BOY MURDERS HIS FATHER FOR GOLD

ONLY OAKLAND NEWSPAPER THAT PUBLISHES Associated Press News

Oakland Tribune.

ONLY OAKLAND NEWSPAPER THAT PUBLISHES Associated Press News

VOL. LXVI. OAKLAND CALIFORNIA, TUESDAY EVENING, AUGUST 28, 1906. NO. 8.

S. P. TRAIN WRECKED

MEN AND CARS HURLED INTO BAY

CRASH AT OAKLAND MOLE

RICH MAN IS MURDERED BY HIS SON

Boy Confesses That He Killed Father for Gold.

SPOKANE, Wash., Aug. 28.—The body of James F. Sloane, a pioneer merchant of this city, was found today behind a pile of rocks in an alley near his home on Sixth avenue, near Stevens street.

Great gasher on his head showed he had been murdered, apparently with a hatchet, and a trail of blood led from the alley to Mr. Sloane's home.

Investigation proved that he was murdered in his room shortly after midnight, his body being loaded into a wheelbarrow, trundled to the alley and dumped against the rocks.

BOY CONFESSES.

Sidney Sloane, the seventeen-year-old son of the murdered man, was taken into custody by the police shortly after the body was discovered.

At first he professed entire innocence, but broke down and confessed. He said he slew his father with an ax in the hope of getting $50 which he thought his father was carrying.

Mr. Sloane has been one of Spokan's leading merchants for years, being the senior member of the Sloane-Paine Company.

Investigation of the tragedy shows one of the most cold-blooded crimes ever committed in this city.

Sidney Sloane, who was the only member of the family in the city, excepting his father, had made every preparation for covering up his tracks.

He had stolen an axe from his neighbor's backyard, and waited for his father's appearance on the upper floor of his home. Evidently he struck his father on the head with the axe as the latter entered his room. The noise awakened Mrs. and Miss Syphers, who were sleeping directly under Mr. Sloane's room. Sloane was a heavy drinker and they thought he had stumbled over the center-table.

CARTS BODY AWAY.

As soon as the boy had searched his father's clothes for the money which was the motive for the murder he went to a neighbor's backyard and unloaded a lot of apples from a wheelbarrow, and, carrying his father's body downstairs, placed it in the vehicle. He then wheeled it around the block and dumped the body in an alley. Returning, he washed out the wheelbarrow, replaced the apples and left them in their original location. He carefully washed off the axe and also replaced it.

There were rugs on the floor of the bedroom and the blood from the wound on Mr. Sloane's head had soaked through the rugs onto the floor. These rugs the boy rolled up and took away, carrying them to the pack porch, where he thoroughly washed them. He washed the floor clean and placed several Indian blankets on the floor.

MAKES CONFESSION.

He arose early this morning and, calling to Mrs. Syphers, told her his father had not been in that night, and that he was going out to look for him. While he was talking several policemen arrived and told the boy that his father had been killed. The boy at first pleaded innocence, but finally confessed.

The police suspect that young Sloane had older accomplices, including a woman. He is also suspected of being the burglar who robbed two stores in the block where his father was long engaged in business. He is also suspected of being a partner of the burglar who was shot and killed a few weeks ago while breaking into Manle's candy store.

WILL GIVE SISTER A 'CLIP' ON JAW

Accused Girl Makes Dire Threat of Harm.

"If my sister is there I'll give her a clout in the mush" was the expressive if somewhat inelegant language used by Mary Freese, the 20-year-old girl who is accused by her sister of stealing the affections of her brother-in-law, Hiram T. Bard.

The remark was made just as she left the county jail yesterday to have her preliminary hearing with Bard before Justice of the Peace Sandholdt, at Centerville.

The young girl was irate and declared that if five years in prison was enough for Bard, it was enough for her, and that if he only "got six months" in the county jail, she was willing to share the punishment with him.

Miss Freese came to Oakland from Irvington about a week ago and joined her brother-in-law, Hiram T. Bard, who was living on Twenty-second street and working in Auderson's blacksmith shop at 1996 San Pablo avenue. She says she came to Oakland to look for work and it was with the consent of her mother, Mrs. Annie Anderson, and her sister, Mrs. Bard.

But Mrs. Bard became jealous, went to Centerville and swore out a complaint charging her husband and sister with a felony.

"All this trouble is caused by some meddlesome old people in Irvington," said Miss Freese today. "If my sister had been present in court I'd have clipped her on the jaw. There has been nothing improper in our conduct and it is a shame that we should have been arrested. I went to my brother-in-law's home for economy's sake, when I came to Oakland. There will probably be trouble when I meet my sister in court."

The hearing was continued until Thursday.

RESCUED FROM BURNING SHIP

Twenty-one Persons Taken From Doomed Vessel, All Uninjured.

DETROIT, Aug. 28.—Twenty-one persons, including the captain's wife and two little children, were rescued early today from the burning steamer Charles A. Eddy by the Detroit and Cleveland line steamer City of Mackinaw off Port Salinac, in Lake Huron. All of them escaped uninjured and were brought to this city on the City of Mackinac. The Eddy was destroyed.

The Charles A. Eddy was bound down from the head of the lake with a cargo of ore. Fire broke out early today while the steamer was off Port Salinac. It spread with great rapidity and was soon beyond control of the crew. Distress signals were sounded and Captain Simpson of the City of Mackinac, which was bound down from Mackinac Island to Detroit, crowded to its capacity with passengers, responded with his boat.

Captain Elsey of the Eddy was sick in bed with lumbago and had to be carried from his ship to the Mackinac with his wife and two children, aged 3 and 4 years.

Every one on the Eddy lost all his possessions except the scanty clothing he had one.

INJURED SWIM ASHORE

Two switchmen of the Southern Pacific Railroad Company, viz John F. Lewis, who resides at 1676 Seventh street and John H. Steuben, whose home is at 958 Center street, were shot into the bay out of the rear car in a freight train in collision, on the trestle leading to the new slip of the Southern Pacific Railroad Company which lies south of the Broadguage Mole, at 9:15 o'clock last night.

They were shocked by the impact of the crashing cars, bruized by flying timbers on which they had been riding, and then were compelled to swim and scramble upon logs in the wreckage to save themselves from drowning.

The water was about six feet deep at the time and, after a great deal of effort and pain, the men succeeded in reaching the rocky barrier which guards the rail approach on the south side to the Broadgauge Mole, over which they clambered to terra firma.

They were then taken to the yard hospital of the Southern Pacific where their injuries were dressed by Dr. Sanborn.

MEN ARE INJURED.

Lewis sustained a dislocation of the left shoulder, a very serious sprin of the left ankle and a severe abrasion of the left elbow.

Steuben sustained a contusion of the right knee, an abrasion of the left leg and a painful cut on the right elbow.

Steuben will be taken to the hospital of the Southern Pacific at Sacramento.

A number of the cars in collision were shattered but the contents, generally speaking, were not destroyed, the greatest loss being sustained by the overturning into the bay of two box cars, the contents of which are unknown, but it is supposed that they were loaded with cement.

The trains in collision were one which was being made up in the extreme westerly yards of the Southern Pacific, and one eastbound toward the yards from the new slip.

LEFT ON TRACK.

The train which was being made up was run out about 200 yards on the trestle referred to and left standing there while the switch engine and crew moved to another part of the yard to get other cars. The end of this train toward the bay was fixed with danger signals. The engine which was handling this work in the yards was No. 1109 with E. Donahue as engineer and Iverson as fireman.

The train coming in from the slip consisted of thirty cars. Nineteen of these were ahead of the engine and sieven of them behind. This engine was No. 1080 and was in charge of C. T. Reed as engineer and Bristol, fireman.

The men on this train did not know that there was a train standing on the trestle and moved easterly at a lively rate.

Switchmen Lewis and Steuben, however, were at their stations on the head car of the backing train and discovered the lights of the dead train when they were within fourteen car length of the latter.

GAVE DANGER SIGNALS.

Both gave danger signals to their engine and it is expected that the engine was reversed, as a consequence, and that the trans came together only wit hthe momentum of that in motion as a motive power. Had it been otherwise there would have ben a greater loss of property and unquestionably a loss of life.

As it was, the escape of Lewis and Steuben seems to heve been almost miraculous.

A wrecker outfit has been work at the scene of the collision and all signs of the accident will be removed before evening.

Lewis was seen this morning at his home by a TRIBUNE reporter, as was also Steuben. Both of them tell of signalling their engine and owe their lives to that fact.

MORE UNION MEN MAY GO ON STRIKE IN SAN FRANCISCO

If Trouble Continues Perhaps 5000 Employes Will Join Ranks of Non-Working Carmen

SAN FRANCISCO, Aug. 23.—A meeting of representatives of all the labor unions associated with the United Railways was held this forenoon to map out some definite plan of action concerning a proposed general sympathetic strike of every employe of the corporation.

There are ten unions connected with the electric and cable roads, including iron workers and teamsters, and it is estimated that about 5000 will be directly affected by a continuance of the strike.

According to statements made by officials of the carmen's executive committee, the men have already signed a working agreement which provides that they will fully support one another in the present controversy.

SITUATION UNCHANGED.

The situation opened this morning almost unchanged, but important developments were looked for from either side.

Meanwhile the greater part of the public tramped over to the debris-strewn streets of the burned section. There was no outward sign of activity at any of the car barns and no occasion for any demonstration by the strikers.

SAN FRANCISCO, Aug. 28.—When shown a morning paper dispatch that strike-breakers were on their way from New York, Richard Cornelius, president of the Carmen's Union, said today:

"The reasons for Mr. Calhoun's delay in coming to San Francisco are now very evident. They could not get 800 men together in so short a time, and the fact that 800 left New York within twenty-four hours after Calhoun's arrival in this city shows that, instead of coming in a conciliatory mood, Mr. Calhoun came prepared to fight the carmen.

SPARRING FOR TIME.

"The preparations that were made locally, such as fitting up the car barns and building barracks, clearly prove that the United Railroads wanted time, not to consider our demands, but to install non-union men in the car barns."

Cornelius is inclined to dispute the statement that Farley, the strike-breaker, is in charge of the non-union men. Cornelius declared that he was authoritatively advised that Farley is dead, having succumbed to consumption three months ago in Florida.

Cornelius started on a tour of inspection of the car barns this morning.

HORSEWHIP PLIED ON HUBBY IN PUBLIC

Female in Alameda Lashes Spouse on Street.

ALAMEDA, Aug. 28.—With a heavy horsewhip hidden under her coat Mrs. A. Wildorf yesterday stated on a hunt for Frank Geffler, a man over forty years of age, whom it was claimed had taken undue liberties with her 11-year-old daughter. For over two hours the woman walked the streets, searching for the man she alleges was guilty of a crime. She did not find him, but this only aroused her anger the more, and when her husband appeared in a happy frame, she vented her spite on him and used the horsewhip with good effect.

WHIPS HUSBAND.

Pulling the whip from under her coat she threw its coils about his face and shoulders until he yelled with pain. Around his body the lash twined and Wildorf executed a fancy step that would have been a credit to a dancing master.

He retreated, but it was no use. His wife was steady on her feet while he was able to just pilot without hitting the street signs.

Following up her advantage the woman pursued her husband and it was not until he dropped to his knees and begged forgiveness that she placed the whip under her coat and allowed the badly beaten man to go home.

MANY WATCH SCENE.

Neighbors had been attracted by the cries of the man and the street was lined with spectators. When Wildorf was told by his spouse that he could retire to the domocile, he dashed into the house with alacrity and did not make his appearance again until this morning, when the marks of the horsewhip wielded by the aroused wife were plainly to be seen.

CHARGE DISMISSED.

This morning in Judge Tappan's court Frank Geffler, the man who was alleged to have been familiar with the Wildorf girl was arraigned on a battery charge. The man is half-witted and the complaint was dismissed.

The man is over forty years of age and is suffering from an ailment which makes it impossible for him to articulate. The name given by him is said by the police to be an alias. Justice Tappan reprimanded him for his action and then dismissed the case. He lives at 1712 Lincoln avenue, but a few doors from the Wildorf family.

FIRE DESTROYS A BIG PICKLE PLANT.

ST. PAUL, Minn., Aug. 28.—Fire which started in the plant of the Heinze Pickle Company, on the west side, shortly after midnight, destroyed that plant, the large factory of the American Can Company and a three story frame tenement building. Total loss estimated at $355,000.

CLOTHIER DEFEATS BEHR AT TENNIS.

NEWPORT, R. I., Aug. 28.—William J. Clothier, of Philadelphia, defeated Karl Behr, of New York in the finals today of the all-comers tournament in the national lawn tennis championship. The score: 6-2, 6-4, 6-2.

SAVES WIFE, THEN HAS FEARFUL FALL

Rope Burns After Woman's Rescue From Flames.

SAN FRANCISCO, Aug. 28.—After rescuing his wife from a burning dwelling at 877a Dolores street at 2 o'clock this morning, Joseph Shea, a sign writer, in attempting to lower himself from the third story, fell and sustained injuries which may prove fatal.

The fire originated in the basement of a building containing six flats, owned by Mrs. John Dickerhoff. How the fire started is not known. The inmates of the dwelling were awakened only after the flames had gained great headway. Shea occupied the third story with his wife.

There was a block and tackle in his room. He took the rope and wound it around his wife and lowered her in safety to the ground below. He then essayed to follow her but before he reached the ground the flames burned the rope and he fell nearly the entire distance to the ground.

He was picked up in an unconscious condition and taken to the county hospital. It was found that he was suffering from a fractured rib and other internal injuries, which may result in death.

A large sized crowd witnessed the husband's heroic rescue of his wife, and cheered him to the echo. He was given every encouragement by the crowd below when he himself attempted to escape. He dangled a few minutes in midair until the flames burned the rope and then he plunged downward to what seemed certain death. The firemen were helpless as far as aiding him was concerned.

The loss to the building is estimated at $5000.

HE SHOOTS 2 WOMEN; ONE IS DEAD

Jealousy Causes Man to Murder His Sweetheart.

NEW YORK, Aug. 28.—Martin Winterstein, 30 years old, a fireman on the steamship Colon, shot and killed Mrs. Annie Larsen, 21 years old, in her apartments at 481 Henry street, Brooklyn, this morning.

Mrs. Sallie Pruhn, 29 years old, a cousin of Mrs. Larsen, was shot and seriously wounded by the fireman.

Winterstein was arrested after a hard struggle. He was infatuated with Mrs. Larsen and said that jealousy prompted the crime.

IS HERRIN RULED BY THE PUSH?

An Organization Man's Idea of the Present Situation.

BY J E BAKER

Herrin will never allow Pardee to be nominated said a Republican of considerable prominence—an organization man—very positively a few days ago

What real ground has Mr Herrin for being so determined to beat Pardee? I asked

Because the push are against him was the reply

But the people — I suggested The people appear to be strongly for Pardee so far as my observation goes

Yes the people are for Pardee no mistake about that replied the politician But the people do not work in the primaries are up programs—and take orders The organization works with the push controls the push and maintains its control through the push who reason with their bellies and not with their heads and can be marshaled grouped and ordered about like regular soldiers Indeed they are the regular army of politics But they must be paid and fed if they are to be kept obedient and on active duty The push have no use for Pardee and in my opinion Herrin will endeavor to defeat him mainly to please the push who constitute the backbone of the organization which looks to him as a commander

I am not so certain myself but Mr Herrin will permit himself to be controlled by the wishes of the push but I give the philosophy of this frank programmer for what it is worth His theory is strongly held in some quarters but I am not one of those who subscribe to it wholly William F Herrin is a remarkably astute and reserved man

USES THE PUSH

He uses the push often commands it on occasion but I have never known him to let the push use him or control him A man of his mould and in his position could hardly permit this He indulges and assists his followers looks out for them in many ways but he keeps his own counsel to himself makes his own plans and provides in his own way for their execution If necessity he is an opponent of the interests he has to serve are varied and many and require expert handling to keep the wires from getting crossed and embarrassing situations being created

I assume that Mr Herrin's fight on Pardee is at this point—let the reasons for the antagonism be what they may—but I doubt extremely if he will strive to defeat the Governor's nomination Further more I believe some of the men who are so freely divulging his plans really know no more about his ultimate intentions than I do and I have not talked to him at all

It is certain however that Pardee cannot be defeated unless there is a combination with Ruef There is no indication that such a combination has yet been formed If it be formed it may turn the tide against the organization in the interior and create future embarrassments At any rate Mr Herrin's domination is one of brains [illegible] purposes in view and he is not likely to be dictated to by an organized appetite

GATHERING STRENGTH

Pardee continues to gather strength in the interior He has captured Butte Yuba and Marin in the last round-up and it is reasonably certain that Contra Costa and Merced will be added to his column next Saturday The Gillett people are claiming three of the eight delegates from Butte but the claim is disputed and may turn out to be like many others emanating from the same source The estimates of the counties [illegible] Pardee and his [illegible] counts for a good deal when men in politics are compelled to go on record In Yuba Pardee swept the field by an overwhelming majority the Gillett ticket receiving only a handful of votes

F H Hamilton prints a table in the Examiner that credits Pardee with only 94 votes It looks like one of the star computations of George Hatton The result is achieved by allowing Pardee nothing in Fresno Glenn Sierra Inyo Kings and San Diego and giving him only 11 in Los Angeles 12 in San Joaquin 3 in Orange 4 in San Bernardino 3 in Kern 1 in Ventura 3 in Tehama 4 in San Luis Obispo and 10 in Solano Even San Benito Tom Flint's county is placed in the Gillett column Warren Porter's little bunch of votes is handed bodily over to the Humboldt man on the theory that they will be so placed as condition to Porter going on the ticket as the nominee for Lieutenant Governor Santa Barbara's delegates are also confiscated on the theory that Taggart can be forced into line

GILLETT SHY

But after all this figuring the table leaves Gillett 29 votes shy If every vote claimed for Gillett can be lined up the nomination is only passed up to Ruef In no way can a nomination for Gillett be figured out without Ruef's aid But in my opinion fully fifty of the votes credited to the column limped under the head

Herrin and Gillett belong to Pardee and will be with him on the ho down

Fresno is claimed for Gillett on the ground that the delegates will take the program to get Williams slated for treasurer It is contemplated to nail Webb and I ver the Plumas and Sierra delegations in return for a renomination as attorney general Taggart is to be forced to give up Santa Barbara for the Appellate Judgeship Victor Shaw is to be coerced into delivering San Diego on the same basis Caughey is to throw Mendocino into the pot to get the nomination for Clerk of the Supreme Court and Judge Lukes is to be made to yield up part of the Solano delegation and Judge Chipman part of Tehama in order to save themselves

Other calculations of the same sort figure in Ned Hamilton's table It is a case of counting its chickens the eggs not yet hatched in a good many ballots What if the delegates and candidates so summarily disposed of refuse to be programmed in this cavalier fashion The [illegible] bulk and do a little programming on their own account The several candidates may not be able to control the delegates from their respective counties in the manner suggested

There are delegates in Sonoma Mendocino San Diego Santa Barbara and other counties who cannot be programmed against Pardee in order to make up a slate satisfactory to the bosses and the push Some men possess a robust spirit of independence and a wholesome respect for the public sentiment prevailing in the communities in which they reside

WILLING TO SERVE

Warren Porter is said to be willing to take the nomination for Lieutenant-Governor Judge J W McKinley is slated to preside over the State convention though Frank Short of Fresno has an ambition to wield the gavel A Santa Cruz man will probably be elected secretary in obedience to custom

The Union Labor county committee of San Francisco has called a State convention of representatives of labor organizations to meet in San Francisco on September What this move means can only be conjectured at this time It is possible that the labor people will put a State ticket in the field

A Great Demand

The demand for Chamberlain's Colic Cholera and Diarrhoea Remedy here has been so great that I have scarcely been able to keep it in stock It has cured cases of dysentery here when all other remedies failed —Frank Jones Pilesville Ind This remedy is for sale by Osgood Bros corner Broadway and Seventh street and corner Washington and Twelfth streets

REBEKAHS' BALL PROMISES TO BE EVENT OF PLEASANTON SEASON

MRS CHARLES GALE

RHODA K ADAMS

MRS MABLE GILSON
SECRETARY.

PLEASANTON Aug 28 — What promises to be the social event of the season is the grand ball to be given by Pleasanton Rebekah Lodge No 198 on Friday evening August at Nevis pavilion

The pavilion will be beautifully decorated by the committee of which Miss Mary L Cope is chairman The gallery will be made into a cozy corner where five hundred will be enjoyed by those who do not care to dance

The grand march will be led by Mrs Charles Gale the noble grand of the lodge and her husband followed by the officers and members of the order

VISIT DANVILLE LODGE

On Saturday evening a number of members of the Rebekahs visited Danville lodge The event was in honor of the grand president Mrs Jessie L Longo's visit to that lodge During the evening a fine banquet was enjoyed

Those who attended from here were Mr and Mrs Hugh Sinclair Mr and Mrs Crawford Silham Miss Mary L Cope Miss Agnes Putnam Miss Mabel Gilson Miss Pauline Kruse Miss Lulu Schoof Mrs P Madsen Miss Lal Uttenlorfer

ENTERTAIN IN CAMP

On Saturday evening Judge and Mrs John Allen of Oakland who are camping at Bonita gave a dinner The tables were set under the trees and the fine menu was greatly enjoyed by the guests Those present were Judge and Mrs Allen Judge and Mrs William Cope Mr and Mrs W H Donahue Miss Lillie Harris Mrs E Bentley Miss L Peters

NEXT TEACHER

Miss Minnie Harms daughter of Mrs L J Harms has been elected to fill the vacancy in the public school made by Miss Alice Cragin who resigned to take a school in Oakland

NOTES

Dr W A Clark of Decoto passed through town Sunday in his auto on his way home from Mendenhall springs, where he has been spending some time

Harry Bailey of San Francisco spent Sunday with his sister Mrs L C Walter

Mrs C A Case left for Sacramento today to attend the State fair

Mrs L Fogg of Oakland spent Sunday with her daughter Miss Florence Fogg at the Colonial

Mrs J W Beelwith left on Saturday for a visit to Sacramento and Stockton

Mr H V Pillow of Niles spent Sunday with friends here

ATLANTIC FLEET TO SAIL FOR ASIA

WASHINGTON, Aug 28—It is expected that soon after the review of the Atlantic fleet by President Roosevelt the squadron of cruisers under Rear Admiral Brownson will sail for the Asiatic station by way of Europe and the Suez canal These cruisers consist of the West Virginia Pennsylvania Colorado and Maryland and are the largest and fastest of the warships though not as heavily armed or with as much armor as the best battleships The fleet will leave New York in time to reach Gibraltar by September 17

Admiral Brownson's squadron will not visit any northern countries while en route

PEASANTS SET MANY MANSIONS ON FIRE.

AHKTINKA, Aug 28—Many mansions in this vicinity have been set on fire by the peasants and are burning

MASHERS ARE SENT TO JAIL

Judge Mogan Insists Unprotected Women Shall Not Be Insulted By Rowdies

SAN FRANCISCO Aug 28—"The women of this city must be protected from the insults of rowdies and the advances of mashers "

This was the sentence which fell from the lips of Police Judge Mogan yesterday after he had found the fourth man of a quartet accused of insulting unprotected women guilty The four men whose actions incensed the court ranged in age from nineteen years to forty years Their names are James Gaynor Thomas Barnett Lawrence Craig and Charles Laigi The offensive conduct complained of occurred in different parts of the city

The case which was possibly the most aggravated was that of Lawrence Craig who has a bad reputation and a too intimate acquaintance with the police He met two young girls at the corner of Twenty second and Mission streets last night and forced them into a doorway Thoroughly frightened the young women gave vent to a series of screams which brought the desired succor in the person of J S Whitely a hardware merchant, whose place of business is adjoining He took in the situation with a glance and despite the fact that he is in the lightweight class he trounced Craig who stands more than six feet high When the burly defendant appeared in court this morning he showed the marks of the beating he had received at the hands of the girls gallant defender It did not develop during the hearing the purpose Craig had in attacking the two young women

Thomas Barrett of Oakland was the next to be found guilty of offensive conduct He was under the influence of liquor when he entered a confectionery store at 17 Market street He made several insulting remarks to one of the candy girls and emphasized them by kicking over a counter A police call brought assistance and the unruly Oaklander was taken to the harbor police station on a charge of disturbing the peace He was promptly found guilty by Judge Mogan

James Traynor a teamster attempted to take a buggy ride with two women who were in a rig at the corner of Nineteenth and Folsom streets His advances were rejected by the frightened women but he climbed into the rig nevertheless and made himself objectionable until he was subdued by a passing policeman He told Judge Mogan his trouble was due to liquor

Charles Laigi a waiter with an idea that he is an irresistable masher annoyed fourteen year old Ethel Langer to such an extent that she caused his arrest He persistently followed her about the Mission until his persecutions became unbearable He was then turned over to the police

After finding all four men guilty Judge Mogan delivered the convicted men a lecture saying

It is seldom that I have four men before me accused of the same base offense The women of this city must be protected from rowdies and the advances of mashers When this court convenes tomorrow I think that I can teach each of you something about chivalry and the respect that is due our women At least I can give you time to reflect on your conduct

TO FORM CHESS CLUB

BERKELEY Aug 28—The chess players of the university are preparing to renew their organization of last year and form a chess club that will meet the chess men of the Cardinal

The annual contest for the Shreve championship cup will commence soon

DUBIOUS

About What Her Husband Would Say.

A Michigan woman tried Postum Food Coffee because ordinary coffee disagreed with her and her husband She writes

My husband was sick for three years with catarrh of the bladder, and palpitation of the heart, caused by coffee Was unable to work at all and in bed part of the time

I had stomach trouble was weak and fretful so I could not attend to my house work—both of us using coffee all the time and not realizing it was harmful

One morning the grocer's wife said she believed coffee was the cause of our trouble and advised Postum I took it home rather dubious about what my husband would say—he was fond of coffee

But I took coffee right off the table and we haven't used a cup of it since You should have seen the change in us and now my husband never complains of heart palpitation any more My stomach trouble went away in two weeks after I began Postum My children love it and it does them good, which can't be said of coffee

A lady visited us who was always half sick I told her I'd make her a cup of Postum She said it was tasteless stuff but she watched me make it, boiling it thoroughly for fifteen minutes and when done she said it was splendid Long boiling brings out the flavor and food quality" Name given by Postum Co., Battle Creek, Mich

Read the little book, "The Road to Wellville" in packages "There's a reason."

CITRUS WASHING POWDER

Lightens your Labor and Lengthens your Life

CAPITAL AND SURPLUS $572 500
DEPOSITS - - $5,728,546.27

Officers
WM G HENSHAW President
CHAS T RODOLPH Vice President
A E H CRAMER Cashier

Board of Directors
Wm G Henshaw C. E Palmer
Chas T Rodolph Thos Crellin
R S Farrelly Henry A Butters
H. W Meek E M Walsh
C H King Thos Prather
Thos D Carneal

Interest Paid on Savings Deposits

Commercial and Savings Bank.

The Union Savings Bank
Broadway & Thirteenth St
OAKLAND

TAFT & PENNOYER

COAT CHAT

In the Taft & Pennoyer exhibit of new coats for Fall and Winter every good style is represented; it is therefore with perfect confidence that you can come with your coat wants. Nowhere around San Francisco Bay can you find a more correct, or a greater variety.

15.00

Three - quarter Coats, either loose or half-fitting "Prince Chap" backs, light and dark effects in rough cheviot plaid, yoke and sleeves lined with skinner satin.

13.50

Cravenette Coats full lengths and full back with straps smartly trimmed with broadcloth and soutache braid

27.50

Swell Broadcloth Dressy Coats, extreme length, wide elaborate braiding lined throughout with excellent quality of satin, colors are green, blue, black, red, tan

18.00

A stunning variety of Three-quarter Covert Coats full 50 inches long, neatly designed, with straps, buttons and velvet collar.

32.50

Stylish Silk Ribbon Coats high-grade satin finish, inlaid collar and cuffs, reach to ankles; in blue, red and black.

Children's Coats

Sizes 6 to 14, rough striped mixtures, with large circular broadcloth collar, striped with soutache—$8.50.

Coat of large plaid mixture with capacious hood of bold Scotch plaid, velvet collar, cuffs and buttons — $15.00.

SILK WAISTS

Peter Pans 5.00

Latest ideas in these popular Waists small and large black and white checks, also pretty colored checks, solid black and blues.

Fancy Waists 4.50

Chiffon Taffeta pin checks, black and white, navy and white short or long sleeves, very fine tucks, sizes 32 to 44

Black Taffeta Waists, laid in folds, open back and front—$4.50.

BROADWAY & 14th
OAKLAND

HOPFF'S COMET OBSERVED BY FATH.

CAMBRIDGE, Mass, Aug 28—A telegram has been received at the Harvard Astronomical Observatory from Prof W W Campbell at Lick Observatory California, stating that Hopff's comet was observed by Fath August 25 275 Greenwich mean time, in right ascension 22 hours 47 minutes 13 6 seconds declination plus 10 degrees 15 minutes 33 seconds

Returns From Vacation.

Mr Milton Mazer of the California Outfitting Company has just returned from an extensive vacation in the vicinity of Alum Rock Springs in Santa Clara county Mr Mazer returned somewhat earlier than was intended owing to the unfortunate contact with the subtle poison oak. So great has been the increase of business at the California Outfitting Company of late that day work has lengthened into night and the rest was much needed

The Office Boy and His Dad

I guess that next to our man Quinn, my Dad is one of the greatest fishers that ever baited a hook and caught a sucker Once when he was a boy he went fishin on a Sunday morning, and while he was asleep at the Pole, he slipped off the bank and fell in the river A Parson come along on his way to church and asked my future father 'How it happened that he came to fall in ' Dad replied 'I didn't come to fall in I came to catch fish Say is it any wonder I am such a smarty with a parent like that? We don't want you to "fall in" this store but when you take a look at the sidewalk out there in front it's a wonder how you can do anything else but drop in and see all the new things we are daily receiving in the way of wearables Yesterday I helped the porter put ten cases of new clothing down in the Hold. That is, I grunted while he did the lifting and the work. Every department will be showing new goods, and you must come in occasionally and see what's new and what's doing at

C. J. HEESEMAN'S
1107 to 1115 WASHINGTON ST.

SAYS ENEMIES SET FIRE TO THE CHURCH.

LINCOLN Neb Aug 28—Fire early today destroyed the First Christian Church at Fourteenth and K streets Loss $5000 The Catholics purchased the building a year ago and were remodeling it Father Shine asserts that enemies of the church set fire to the structure

PILES No salves no surgery no swindle not a cent until cured A humane radical and practically painless method $1000 as a guarantee against failure no matter how bad the case Applied only by a regular M D of over twenty years experience in this specialty CURATIVE CO 709 Telegraph ave phone Oakland 5709

IDORA PARK
(Direction H. W Bishop)

TONIGHT—TONIGHT
Benefit for the Earthquake Sufferers in Valparaiso
The brilliant comic opera
GIROFLE-GIROFLA
Thursday Evening August 30
ROBIN HOOD
Eagles Night
Seats now on sale one week in advance at Sherman Clay & Co's Reserved Seats 50c including admission to the Park

Announcement

The undersigned invites and will receive at its office in the City of Napa Cal, up to 12 o'clock m of Tuesday the 4th day of September 1906 sealed proposals or bids for the following work, to be done according to the specifications on file in the office of the chief engineer at Napa, to wit Grading the roadbed for a railroad from Union Station, near Napa to the town of St. Helena, a distance of fifteen miles, also supplying all material, building and erecting all bridges, culverts waterways and trestles The company reserves the right to reject any and all bids

SAN FRANCISCO, VALLEJO AND NAPA VALLEY R. R CO.

How to Get What You Want.

Just drop in at "THE YEOMAN" Cafe and Grill and you'll find all the good things to eat and drink Strictly first class table for ladies 964 Washington st

MARRIAGE LICENSE gratis to you if you are going to light housekeeping $70 worth of household goods at H. Schellhaas will start you in life. See us Corner of Eleventh and Franklin

That

Neighbor of mine who springs the hard conundrums on the early morning car, wants to know if Tahoe is the Indian word for tallyho' Guess not More likely it is a contraction for [illegible] home as most of us will have to do this summer A few of us wise ones who can give Tahoe its proper pronunciation will emigrate to the big lake in the mountains and many of them will take along a big supply of Lehnhardt's bon bons chocolate creams glace fruits and marshmallows It makes your mouth water doesn't it?

Best of it is you can patronize Lehnhardt when you stay home—helps to reconcile us

Lehnhardt's
1159 BROADWAY.

Orders solicited for
PORTLAND CEMENT
from
PORTLAND CEMENTFABRIK HEMMOOR, HAMBURG, GERMANY.
Highest expert tests endorse the unexcelled quality, uniformity and tensile strength of the
HEMMOOR PORTLAND CEMENT
William Wolff & Company,
Temporary Offices, Bacon Building, Oakland, Cal.

Golden Opportunity

In May we advised our clients to buy GOLDFIELD MOHAWK Mining Company stock, then selling below $1.00 per share that it would sell for $4.00 per share before January 1907 The stock sold recently at $4.10 fully verifying our forecast more than four months in advance, and it will double its present price before many months

NOW WE MAKE ANOTHER PREDICTION.

BUY TONOPAH ROYAL VELVET MINING COMPANY STOCK.

We offer to the public
50,000 SHARES OF TREASURY STOCK AT 15 CENTS PER share, proceeds to be used for further development on the Portland shaft, already down 42 feet in good ore

NO MONEY PAID TO ANY OF ITS OFFICERS FOR SALARIES.

WE PREDICT THAT TONAPAH ROYAL VELVET WILL SELL ABOVE $1.00 PER SHARE IN 1907.

Our attorney leaves within a few weeks for purpose of making contract to sink additional 100 feet on Portland claim Company also owns the Monte Vista claim. Both claims over twenty acres each

SEND IN YOUR SUBSCRIPTIONS AT ONCE.

L. Goldman & Company
Fiscal Agents
Room 270, Bacon Block
Phone Oakland 5784. OAKLAND, CALIF.
We also know of two stocks which will have phenomenal rise shortly.
Call, phone or write. Don't delay.

ALLEGES HUSBAND CAME HOME DRUNK, ALSO SWORE AT HER

Widow of Shelby H. Martin Declares That Present Spouse Is Not Fit to Live With.

One of the most sensational divorce suits of the day was filed yesterday by Attorney Philip M Walsh of the firm of Allen & Walsh, wherein Mrs Louise C Bradley sues Hiram T Bradley to secure divorce on the ground of extreme cruelty The plaintiff is the daughter of Mr and Mrs L L Bromwell and widow of the late Shelby F Martin who for many years was cashier of the Union Savings Bank Mrs Bradley in her complaint avers that she married the defendant on May 3 1905 in the county of Los Angeles She charges that her husband has been guilty of extreme cruelty as follows

'That on or about June 30 1906 while the parties hereto were residing at Los Angeles defendant cursed and swore at plaintiff, calling her a she-devil, etc

"DON'T TOUCH ME"

That on numerous occasions at the cities of Los Angeles and Oakland the exact date plaintiff being unable to specify in the presence of plaintiff and acquaintances of the parties hereto the defendant has spoken contemptuously of plaintiff saying at such times to plaintiff while others were present 'Who gives —— what you think about anything? Nobody wants to go to the theater or any other place with you Leave me alone I don't want you to touch me

That in July 1906 defendant left plaintiff in Los Angeles and went to the City of Oakland saying to plaintiff at the time of his departure that he was glad to leave the plaintiff and that he had no use for her

CAME HOME DRUNK.

'That on numerous occasions since said marriage the exact dates plaintiff being unable to sepcify, defendant has returned to his home in an intoxicated condition and cursed and sworn at plaintiff

'That plaintiff is a delicate and sensitive woman and said aforesaid course of conduct on the part of defendant has wrongfully inflicted on plaintiff grievious mental suffering and grievious bodily injury to such an extent that plaintiff has become sick weak and nervous and her physical organization has been greatly injured

'Wherefore plaintiff prays judgment for a decree of this court dissolving the bonds of matrimony now existing between plaintiff and defendant and for permission to resume the name of Louise C Martin and for such other and further release as may be proper in the premises"

Shelby Martin when he died left an estate valued at about $135 000 of which the widow will receive one-third and her two children by Martin two-thirds Mrs Bradley is the guardian of the two children

SLAYS WARSAW'S MILITARY HEAD

WARSAW Aug 28 —General von Liarlairski acting military governor-general of Warsaw was shot and killed at 2 o clock this afternoon while driving in a cab The assassin escaped This morning an unknown man warned the cab men of this city generally not to drive any of the generals General von Liarliarski was the commander of the fifth corps at Warsaw

FOUR SHOTS

General von Liarliarski was driving in a carriage from the commandant s office to his residence As the general s driver slackened speed at a place where the street was torn up for repaving an unknown young man fired four shots at von Liarliarski through the top of the carriage one of the bullets entering the general s breast under the heart

The coachman whipped up his horses and drove at full speed to the hospital where the general died almost instantly

General Liarliarski had only recently been appointed acting military governor of this city

LOSES SIGHT SO COMMITS SUICIDE

Discouraged with life because of his blindness William H Peterson forty years of age placed the point of a revolver in his mouth some time between Sunday and yesterday and sent a bullet crashing through his head

The remains of the man were found this afternoon by Mrs P H Rinhild the landlady of the lodging house at 213 San Pablo avenue Peterson went to the place last night and secured a room As he failed to appear up to noon today Mrs Rinhild became suspicious and forced open the door of his room

She found Peterson s remains cold in death with a large eight bull dog revolver clasped in his hand The officials at the morgue were notified and Peterson s body taken there

LEFT LETTER

The following letter was left by the desperate man

Oakland Comrade Tuck Dear Friend —I fail to see anything left worth living for It is only a struggle for naught without any reward for the present or future I know you will say, I was foolish but what is the use?

What money I have in the bank I give to you My watch and the rest of my effects do with as you see fit Let the city bury me It owes me that much If any mail comes for me answer it for me Thanking you and your wife for what you have done for me I remain yours in revolution

W H PETERSON

P S—May my undying curse be on John P Irish Dr Sanders John Wedy and Plowman W H Peterson

WAS A SOCIALIST

Mr Tuck to whom the letter is addressed is the secretary of the local socialist union of which Peterson was a member

For ten years Peterson was an inmate of the Home for the Blind on Telegraph avenue The authorities there say that on August 14 he was suspended from the home because of an alleged insult to the foreman of the shops Peterson was requested to apologize which he refused to do

It is said that Peterson s mother resides in San Francisco There are no other relatives known

Photo Engraving

THE PHOTO ENGRAVING AND ART DEPARTMENT OF THE TRIBUNE

IS THE MOST COMPLETE AND EFFICIENTLY EQUIPPED IN THE STAAT. ALL KINDS OF ZINC AND COPPER CUTS FOR ALL PRINTING PURPOSES.

THE TRIBUNE

PHOTO ENGRAVING DEPARTMENT

8th and Franklin Sts.

PHONE OAKLAND 528

Finest Work at Reasonable Prices. Prompt Delivery.

VENGEANCE FOR RUIN OF HIS CHILD

Farmer Shoots at Man Who Took Girl Away

SACRAMENTO Aug 27—James Armstrong a rancher living near Capay Yolo county shot and slightly injured a young man named James B Lewis at an early hour this morning

The shooting occurred in Washington across the river from this city and was caused by Lewis enticing Armstrong s 16-year-old daughter Ada from home Lewis and the girl accompanied by the latter s older sister went to Washington last Thursday and secured rooms in a lodging house there

Armstrong located them last night and early this morning went to the house and opened fire on Lewis He fired five shots but only one bullet took effect lodging in Lewis back and making a slight flesh wound

Armstrong is in jail at Washington

PARDON IS PROMISED

Striking Feature of Situation in Province of Havana Announced.

HAVANA Aug 28 —The striking feature of the situation today was the announcement that the government will unconditionally pardon, all those who have taken up arms against the government excepting captured commanders and these also will be pardoned if they surrender with their full commands and arms This order, which was issued by acting Secretary of the Interior Montalvo by direction of the president followed an informal statement made by the president and containing a partial intimation of the same thing The palace authorities firmly expect that it will result in the bulk of the insurgents returning home No time has been fixed as a limit for the surrender of insurgents to be accepted

OFFICIALS CHEERFUL.

The government officials here were more cheerful than usual today In the province of Havana the situation is no better today than it has been for the last three days The government troops are still busily engaged in harassing the insurgents

In the province of Santa Clara the insurgent bands are evidently badly scattered as a result of operations of the government forces

Leading sympathizers with the revolt are beginning to show badly suppressed signs of discouragement

REPORT UNTRUE.

Alfredo Zayas president of the Liberal party informed the Associated Press today that there was absolutely no truth in the report that Vice President Mendez Capote had consulted with him on the question whether peace could not be restored by President Palma s withdrawal from the presidency by permitting Mendez Capote to succeed him

The name of President Palma s daughter appears on the list of women who have offered themselves to serve as nurses during the suppression of the insurrection

There are thirty Americans among the recruits who have joined Major Clews new rapid fire gun battalion

CHINESE VICTIM SWEARS TO WARRANT.

Walter Smith who was arrested Saturday night for having held up Ah Poy and Ah Joe two Chinamen has been charged with robbery It is alleged that Smith was implicated in the hold-up Saturday night at Second and Harrison streets in which a sum of money was taken from the Chinamen Ah Poy swore to a complaint this morning against Smith having identified the man Saturday night

SAYS HE DID NOT ATTEMPT MURDER.

Julian Delgado a half-breed Indian who tried to kill Andrew Abansen, a bartender at Livermore pleaded not guilty to assault to commit murder yesterday and Judge Harris set his trial for October 8 Delgado become intoxicated and ran amuck in Livermore He attempted to stab Abansen and was chased a mile by the citizens of the town before he was captured

STRUCK TROUBLE AT ONCE.

Scracely had the Russian emigrant set his foot on the soil of the new world when sounds of a dire conflict assailed his ears

'What is it?' he asked "Has a revolution broken loose here, too?'

'Worse!' answered his former neighbor and compatriot who had met him at the steamer dock as with blanched lips he ordered him to a place of safety "It s a gang of rooters for the Giants mobbing an umpire!"—Chicago Tribune.

INDICT OIL MEN; 6428 COUNTS NAMED

Federal Grand Jury Acts In Rebate Matter.

CHICAGO Aug 28—The first and second federal grand juries today returned ten indictments against the Standard Oil company before Judge Bethea in the United States court The indictments which contain 6428 counts are all in connection with the granting of rebates

No railroad was mentioned in the indictments returned today

MANY OFFENSES.

Each of the 6428 counts in the ten indictments covers an alleged offense and is based on a tank car shipment of petroleum products from the refineries at Whiting Ind According to a statement issued after the indictments had been returned from the office of the United States District Attorney these shipments were carried by the following roads

Chicago Burlington and Quincy Chicago and Alton Chicago and Eastern Illinois Evansville and Terre Haute Illinois Central Southern and Lake Shore and Michigan Southern

BELOW LAWFUL RATES

According to this statement the Burlington and Alton roads had published lawful rates of 18 cents per hundred pounds to East St Louis from Whiting and 19½ cents to St Louis but carried oil for the Standard Oil company on a secret unpublished rate at 6 and 7½ cents to those points respectively

The charges against the Illinois Central and the Southern railroad are the same as those in relation to the shipments made to points beyond Grand Junction

DENIES SELLING TO MINOR.

R Chanteloup the San Pablo avenue saloon keeper who was arrested for the alleged selling of liquor to a minor pleaded nat guilty yesterday in department two of the police court and demanded a jury trial Police Judge Samuels set the trial for November 13th

THIEF LIKED WARDROBE.

Bernard Benson has reported to the police that his room at 1557 Broadway was entered sometime Sunday and the thief or thieves ransacked his wardrobe and picked out wearing material value at $35 The door of his room was forced open and the clothing stolen

State Fair at Sacramento

August 25 will be Sacramento Valley and North Coast counties day August 27 Los Angeles and Southern California day August 28 San Jose and Central Coast counties day August 29 Stockton Fresno San Joaquin Valley day, August 30 State of California Governor s day August 31 San Francisco and Bay Counties day September 1 Everybody s day Reduced rates and special day features

For further information see Southern Pacific Company, 12 San Pablo avenue, Oakland Cal

The news of the world telegraphed direct into THE TRIBUNE office by the Associated Press. TRIBUNE readers get the news 14 hours ahead of the morning papers.

ALL

The best bargains in Houses, Lots, Flats, and business property in OAKLAND will be found advertised in the want columns of THE TRIBUNE

TO-DAY

If you are looking for a good home or a choice piece of investment income property.

BE SURE

and read the Want Ads in today's issue.

MURDERER OFF EASY

Hamilton Morris Gets Six Years for the Killing of George Jones.

Hamilton Morris, known on the race course of the country as 'Riley Grannon,' was sentenced to serve six years in the State Prison at San Quentin yesterday for killing George Jones

The two colored men had been playing cards in the rear room of an Emeryville saloon They quarreled over the game and went to the barroom, where Morris shot and killed Jones Morris testified that he shot in self defense, that Jones rushed at him with a razor and that he fired to protect himself

WOMAN SLEEPS IN VACANT LOT

SAN FRANCISCO, Aug 28—Kate Lydon, an aged woman refugee at Camp 5 Golden Gate Park, was taken to the City and County Hospital last night and given medical attention She had been sleeping on a vacant plot for the last several nights without any covering She is in a precarious condition Dr Merocle attended her and said she would be compelled to stay at the hospital for several days in order to determine her condition

Where the blame falls for the inattention shown the woman is not known She was without food and without shelter It is thought that with plenty of food and some little care she will recover

AWAKENS MINUS WATCH AND MONEY.

SAN FRANCISCO Aug 28—Albert Bray, resting at 340 Steuart street fell asleep in the New Vienna cafe last night and when he awoke was minus $40 in gold and a gold watch valued at $50 The valuables, he claims, were taken when he was slumbering He has reported the matter to the police with the request that his watch, which was a gift, be recovered

RIDES ON BRAKE; IS TAKEN TO JAIL

Riding on the brake wheel of the local trains was an enjoyable pastime of J J Hendricks a carpenter residing on Clinton street It proved his undoing yesterday however as he was arrested for persisting in his fun when ordered off by one of the trainmen He became abusive, it is alleged and two charges were placed against him—disturbing the peace and using vulgar language His case went over until tomorrow in department one of the Police Court for the filing of a complaint

FROSTY IN IOWA.

DES MOINES Iowa Aug 28—Frost was reported in Iwoa lowlands today for the first time this season The mercury dropped as low as forty at Cedar Repids and Creston the coldest August day for fifteen years

IN SOCIETY

THE TRIBUNE IS WELCOMED EACH SUNDAY MORNING. SOCIETY FEATURES ARE APPRECIATED BY THOSE WHO WISH TO KNOW WHAT SOCIETY IS DOING.

THE TRIBUNE

IS IN A FIELD OF ITS OWN, IS ENDORSED BY THE BEST SOCIETY.

THE KNAVE

Clever, individualistic, terse and readable, appearing each Sunday in The Tribune

Get the Tribune. All news stands.

Oakland's Modern Newspaper.

THE TRIBUNE

SUPREMACY

FEARLESS

SIXTEEN PAGES EVERY EVENING "PROVES ITS MERITS." FORTY-FOUR PAGES SUNDAY.

Presenting all the interests of Oakland and Alameda County in correct detail with no favoritism.

RELIABLE—In every local, foreign, or financial news matters, giving all important news items the day event occurs.

CIRCULATION—On a paid bona fide basis is greater than any other evening daily in California, and reaches seven-tenths of the homes of Oakland, Berkeley, and Alameda, which contain a combined population of 275,000.

COMPLETE—Book Bindery, Photo Engraving Plant, Job Printing Department.

THE TRIBUNE prints more display and classified ads. than all other Oakland papers combined.

THE TRIBUNE

Everything for the House

Tuesday, August 28, 1906.

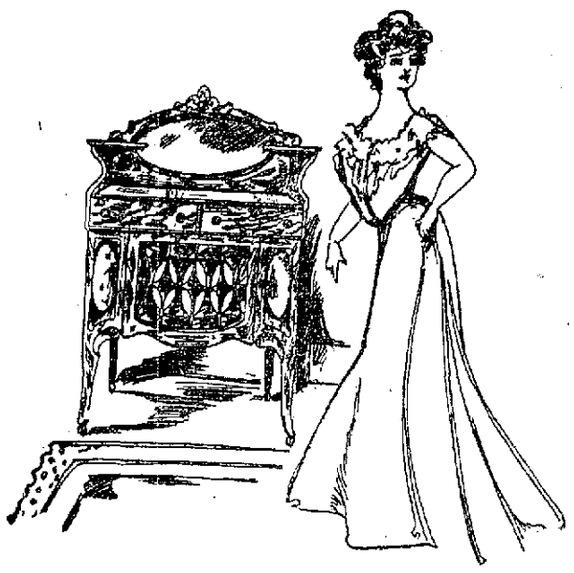

The china closet illustrated above is made of select oak, finished a golden color, and polished until you can see yourself in it; or weathered oak; the straight door and rounding sides are made of the clearest crystal glass; four removable shelves; extra high quality fancily shaped French beveled plate mirror, 8 by 16 inches. Although solidly constructed it has more of the appearance of an ornament than that of a useful place in which to display your dainty pieces of chinaware.

Price $36.00

Your Credit is Good

"Breuner's"

PHONE OAKLAND 7618.

12th and Harrison Sts., Oakland

Stores also in San Francisco and Sacramento, Cal., and Reno, Nev.

ACCUSES HUSBAND OF BATTERING HER.

ALAMEDA, Aug. 28.—Edward Gilligan, an employe of the Southern Pacific, was arrested in this city last evening on a battery charge preferred by his wife. He is now held at the police station, while his spouse decides if she will prosecute him. The Gilligans were married about seven months ago, since which time they have resided on Centennial avenue here. Their married life has not been happy and the wife alleges that her husband has battered her several times since they were united.

POULTRY ASSOCIATION.

The regular meeting of the Alameda County Poultry Association will be held on Thursday evening, August 30, in Lindermann's hall, Central avenue, Alameda. Important business will be transacted and it is desired that all members should attend. The secretary, C. G. Hinds, will be prepared to receive dues, and the president, A. H. Gregory, will conduct the meeting.

PRESIDENT'S POLICY.

OYSTER BAY, Aug. 28.—In view of the public statement that President Roosevelt has made known his intended policy toward Cuba in the present revolution in that island, Secretary Loeb said today that such statements were entirely without foundation, as the President had indicated to no one any determination in the matter.

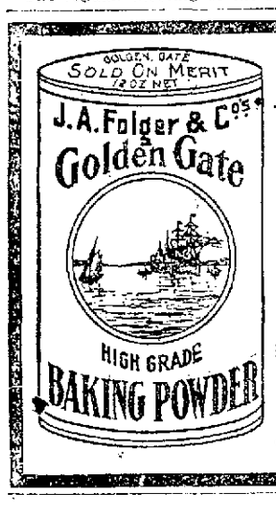

Absolutely Pure

NO ADULTERATION

Pure Cream Tartar and Pure Bicarbonate Soda Only

SOLD on MERIT

J. A. Folger & Co. San Francisco

HOW ARE THESE?

$750 will buy a fine, high lot 30x102.6 on Nineteenth avenue; near cars; street improved.

$1125 for an elegant northwest corner on Hopkins street, 45x125; near Fourth avenue cars; streets improved.

$1300—Reduced from $1400 this week to make a quick sale; non-resident owner; fine lot on Edwards street, 40x125.

$1500—40x120; within three minutes' walk of Piedmont Key Route station; above grade; fine view.

$3000—Bank property; 300x140; on East Twenty-second and East Twenty-third streets; fine opportunity for contractor; near car lines.

$3000 will buy five-room cottage and lot 25x75, on Brush street; close in.

$3250—Extra well built cottage of six rooms and bath; lot 50x100; on Eighth avenue, near Eighteenth street; good value.

$4000 will buy an elegant corner on East Eighteenth street and Seventh avenue; street work complete; on car line; splendid renting location.

$4000—Fine new modern house of six rooms; every convenience; lot 37½x100; on Athol avenue; now in course of construction.

$8750—Linda Vista Terrace; Walsworth avenue; fine house of ten rooms and all conveniences, including furnace; lot 50x125.

J. H. MACDONALD & CO.

1052 BROADWAY

ENDORSE NEW WATER SYSTEM

Committee of Whole of City Council Want Plant for Fire Protection.

"It is the recommendation of this committee that a salt water plant be installed in this city for sprinkling, fire and other municipal purposes, the cost of which will be provided for in the tax levy for the year 1906-1907.

The above was the sense of the committee of the whole of the city council, which met last night to consider the proposition of establishing a municipal salt water plant in this city, proposed by Councilmen Pendleton and Baccus.

The committee further recommended that the sum of $70,000 be expended for the installation of the plant and that the city engineer, in conjunction with Councilmen Pendleton (chairman), Baccus and Thurston, as a committee, prepare plans for the plant and present them to the city council.

The above recommendations were the result of considerable discussion between the councilmen in regard to the proposed plant. As the Oakland Chamber of Commerce and the Merchant's Exchange have taken an interest in the proposition, the representatives of the organizations were present and entered into the consideration of the subject before the committee.

The following letter from the Chamber of Commerce was read:

Committee on Public Improvements, City Council, Oakland, Cal.

Gentlemen: At a regular meeting of the board of directors of the Oakland Chamber of Commerce held Tuesday evening, August 14, it was unanimously voted that the committee on municipal affairs of the Oakland Chamber of Commerce be requested to favor the installation of a salt water plant for use in sprinkling the streets and for fire purposes, and if deemed advisable to appear before your committee. Very respectfully,

OAKLAND CHAMBER OF COMMERCE,
(Per Edin Stearns).

Another letter, which was as follows, was received from the Merchants' Exchange:

To the Honorable, the City Council of Oakland.

Gentlemen: At a meeting of the Merchants' Exchange held August 21, 1906, the following resolution was unanimously adopted:

Resolved, That the proposed salt water plant for fire protection has the hearty endorsement of our organization; and

Resolved, That the City Council is requested to use the best efforts to have such a system established as soon as possible;

Resolved, That a sufficient amount shall be placed in the next levy to build and place in operation an independent system in order that Oakland may have adequate fire protection and lower insurance rates resulting therefrom.

WILBUR WALKER,
Secretary.

Councilman Pendleton, who was one of the first to propose the establishing of a salt-water plant, opened the discussion of the evening by stating that he believed both his and Councilman Baccus' propositions might be considered as one.

The proposition of Baccus is to establish a plant which would be used only to protect the property along the water front and mean the expenditure of probably $10,000. Pendleton's plan will mean the protection of the larger portion of the mercantile and manufacturing centers, at a cost of over $60,000.

"I think," said Councilman Pendleton, "that we can consider both propositions before us as one. We can discuss the advantages of both, as both have good features, some better than those in the other. The larger one, which I proposed, covers the same territory as the smaller one. I would suggest, however, that the pumping station be placed at the foot of Grove street instead of Webster street, as the latter space is already well taken up. From the foot of Grove street we could still arrange to install lines in Clay, Broadway and Washington streets, from First to Twentieth streets."

Theodore Gier then anounced that both the secretaries of the Chamber of Commerce and Merchants' Exchange were present and would like to speak a few words.

Edwin Stearns of the Chamber of Commerce was first called, saying in part, after being asked by Councilman Elliot to offer some specific proposition in regard to the matter:

"I have no specific proposition, but in general the Chamber of Commerce believes in the establishing of the plant. It is a business proposition from every standpoint. If the people of San Francisco had had a salt-water system on April 17, the loss would have been less. The installation of a plant in this city will mean the lowering of the insurance rates. The National Underwriters' Association has announced that if the plant is established in this city and better fire protection afforded the rates will be lowered.

"We are surrounded on three sides by salt water and why should we not make use of it. You can consider that the $53,000 which is now being spent for street sprinkling purposes and for labor can be saved to the city."

Wilbur Walker of the Merchants' Exchange addressed the meeting next. He was asked by Councilman Elliot if the committee from his organization had examined into the matter and made a specific proposition, or if any suggestion could be offered as to how the plant should be built. The answer was in the negative.

Mr. Walker said in part: "I have little more to add to the words of Mr. Stearns, except the three words, 'Do it now!' This proposition is not a new one. It was offered many years ago by F. W. Sohste and D. C. Brown. A Mr. Fish, who has installed salt-water plants in several cities, has told me that the plan is a wood one, economically and otherwise."

Councilman Elliot suggested that the commercial bodies who favor the installation of the plant secure an expert and obtain specific propositions as to the establishment of the salt-water system.

Pendleton—The area which my plan covers now contains about five million dollars worth of perishable property. The establishment of the plant would mean a saving to the merchants in this area of about $25,000 a year in insurance premiums. The Brooklyn navy yard has tested the establishing of a salt-water plant and found it to be successful. The system could also be used for flushing purposes, which would mean much to the health of the city. The fire chief tells us that we need three more new fire engines. The cost of the plant would not be greater than the purchase price of the engines and their equipments. The plant could be maintained at small cost, as it would require the services of but a few men.

"The city could be gridironed with water pipes and ample fire protection be afforded. The pressure at Twentieth street and Broadway would be 100 pounds. At the present time the pressure in the lower portion of the city, in the manufacturing and warehouse district, is very small."

Councilman Meese, who occupied the chair, then suggested that the real question of the evening was: "How much should be spent on the plant?"

Councilman Pendleton stated that the system could be started on a small scale, and if it worked well, could be extended all over the city.

Councilman Burns was in favor of going in heavily on the proposition and starting it on a large scale. "I wish to see the warehouse and manufacturing district in West Oakland protected," announced Burns.

J. J. McElroy, a local insurance agent, then addressed the board and his remarks had much to do with the recommendations which the board made. McElroy said in part:

"From Peralta street to Broadway, below Seventh, the fire protection is limited. Recently there have been two serious fires in that district and the loss was heavy, owing to the lack of water. Many firms have come from San Francisco and located in Oakland, but they will not remain if better fire protection is not afforded them. The salt water system should be installed in that section before any other.

"I know that insurance rates have gone from one dollar and one dollar and a half to eight dollars in many instances, in that portion of the city owing, the companies say, to the poor fire protection given. The average rate now is from $4 to $6. There have been raises of twenty-five per cent in rates all over the country, but this is small in comparison with the three and four hundred per cent raises in Oakland's manufacturing district."

Councilman Thurston arose at this point and stated that he was astonished at the statements of the previous speakers, and said that he was not aware of such a condition of affairs.

He favored the establishing of the system.

Councilman Burns made the motion to recommend the establishmment of the plant to the city council, and was seconded by Councilman Elliott.

The committee considered the amount that should be expended for the installation of the plant and it was thought that $70,000 would be sufficient, and it was so recommended, upon the motion of Councilman Elliott.

Considerable has been said by the opponents of the proposition, arguing that pipe could not be secured that would last long while salt water was being conveyed through it. In refutation of this Councilman Pendleton offers the following letter which he has received upon request:

August 22, 1906.

B. H. Pendleton, Dear Sir: Referring to our recent conversation concerning the desirability of cast iron pipe when used in salt water, we would respectfully refer you to the universal pipe in use by the San Diego Consolidated Gas and Electric Company of San Diego as a suction main. You will see testimonials from these people on page 64 of "Leaky Joint Problem," and we would be pleased to have you write to them direct.

This line, however, is laid on tide flats and is consequently exposed at low water, and therefore the conditions are much more severe than the installation you propose.

The Olympic Salt Water Company of San Francisco has been pumping salt waster through cast iron pipe for years and we give you the following information concerning their mains: They are using pipe from sixteen to four inches in diameter, although the principal part of the line from the beach to the Sutter Street Railway Company's power house at Polk and Sutter streets is sixteen-inch. Nineteen thousand feet of this size, that is, from the pump at the beach to their reservoir, is under 300-foot head, showing a working pressure at the pump of 150 pounds. This line has been under a working pump pressure continually since 1893, and we are advised by engineers who have lately made a careful examination of the entire system that the condition of the various sizes is practically the same as the corresponding sizes in use by the local company.

For your information, we send you herewith a fragment from a broken length of sixteen-inch pipe. You will note that some of the original asphaltum is visible both on the inside and outside surfaces of this pipe, and if you will examine the fragment closely you will note the depth of the corrosion is hardly noticeable.

It is generally conceded that corrosion in cast iron forms an impervious scale or coating that protects the metal back of it. You will find some interesting examples of this fact and on the longevity of cast iron pipe used in fresh water on pages 38 and 39 of the "Leaky Joint Problem." It would seem from examination of the Olympic Salt Water Company's pipe that this scale or protective coating is also formed of salt water.

It seem to us that the chief danger you would have to fear would be electrolysis, and in this connection we ask your careful consideration of the enclosed report of E. E. Brownell on "Electrolytic Negative Merits of Universal Cast Iron Pipe." Yours truly,

E. C. KEITHLEY COMPANY,
Per J. W. Norton.

INSURGENTS TO ABANDON FIGHT

Expected That Cubans Will Shortly Lay Down Their Arms.

HAVANA, Aug. 28.—Investigation shows that the statement made by Senator Dolza, a leader of the Moderate party, at the conclusion of a conference with President Palma, at midnight, to the effect that practically all the insurgent leaders of consequence except Pino Guerrera, had signified their willingness to disband their men if all were positively guaranteed immunity for their insurrectionary actions, was an exaggeration, but the impression is general today that the insurgents with the exception of Pino Guerrera shortly will lay down their arms.

Meanwhile, it is asserted, all recruiting will cease.

AUGUST ½ PRICE DRIVE SALE

Only three days more of mighty price cutting. Every article of summer wear must go. For the last three days of this big sale we will cut every price in half on the following:

Don't miss this opportunity. Everything is good, seasonable goods, but we need the shelf room for our advance fall stock.

3 HOUR SALE, 9 to 12 ONLY

WRITING PAPER, made of finest Swiss Linen, especially adapted for ink and correspondence. This paper when bought by the box is 50c per pound; for three hours only this will be sold for, pound..... 20c

3 HOUR SALE, 9 to 12 ONLY

A limited number of Union Linen Scarfs, 18x54, stamped ready to work or plain original. The price of these is 50c each—for three hours only, each..... 33c

3 HOUR SALE, 9 to 12 ONLY

MEN'S SHIRTS and DRAWERS, finest French Balbriggan. These garments have never sold for less than 75c each. There are a few of these just slightly soiled from being on display but you would never notice it. Price for three hours only, 9 to 12 m—garment 45c

TAILORED SUITS

We have about 30 suits made of finest quality French serge in plain colors. Also about 25 suits of fancy mixtures, including the blue and green effects in checks. Tailored in the newest fall models, in all sizes up to 40 bust. These are actually worth $35 to $40. Special for Wednesday..... $25

Polka Dot Suits

Fine white lawn shirtwaist suits with black polka dot waists and skirts, elaborately trimmed, with fine embroidery shirring on waists; worth $10. Special for Wednesday... 4.95

$4.50 Children's White Lawn Dresses $2.95

Handsomely trimmed with lace and embroidery; fine workmanship and dainty effects; worth from $4 to $4.50. Price special..... 2.95

$2.50 to $4.00 Children's Dresses $1.25 to $2.50

White Lawn, finished in embroidery and tucks; beautiful effects; higher price dresses; all go for $1.25, $2 and $2.50 garment.

Shirt Waist Suits at Half Price

Elaborately trimmed with lace and insertion on waists an skirts. These suits are very popular and have always sold for twice the price. Our big fall shipments are arriving daily and we must have the room. Here are some of the values:

Our $20 Suits..... $10.00
Our $18 Suits..... $9.50
Our $15 Suits..... $7.50
Our $12 Suits..... $6.00
Our $10 Suits..... $5.00

This is the last week of the August Drive Sale.

Eton and Bolero Suits

Of pure white linen, also white Reps, nicely trimmed with insertion, elegantly tailored; price of our $24 suits now $18; $18 suits now $12.50; $15 suits now $10; $12 suits now $8.

EXTRA SPECIAL

An all pure linen tan-colored Bolero Suit trimmed with lace on jacket, elegantly tailored skirt. Special..... 3.95

Covert Jackets at Half Price

All of our short Covert Jackets, made of finest quality coverts. This season's goods, at just HALF PRICE.

WATCH FOR OUR BIG EMBROIDERY SALE. IT IS THE GREATEST EVENT IN EMBROIDERIES THIS SEASON. DON'T MISS IT. PRICES WILL BE IN NEXT AD.

2.50 Ladies' Waists 1.29

45 dozen White Lawn Waists, trimmed with Valenciennes lace and embroidery. Some have yoke effects, others with all-over embroidery fronts; short or long sleeves. These waists sold for $2.00 to $2.50 each and are beauties. In this lot are a number of the new PETER PAN waists in pretty designs and effects; soft rolling collar, short sleeves with turn-back cuffs, made of fine quality figured damask, in plain white or white and black effects. Prices on these only... 1.29

1.00 Colored Waists 50c

73 dozen Colored Waists, made of percale and ginghams, in all shades and colors, in checks, stripes or plain colors. Some are tucked and others are Alice Longworth style. Price for the last three days' drive. On second floor..... 50c

50c Ladies' Kimonas 25c

200 Lawn Kimonas, 50c values. Short Lawn Kimonas, made of figured Lawn; bindings of plain colors and white. Price to close out only.. 25c

Lawn Wrappers Worth 2.00 at 1.00

Fine Figured Lawn Wrappers with yoke formed of tucks; trimmed with small pearl buttons. Full flounce at bottom. ½ price..... 1.00

ON SECOND FLOOR.

20c Childrens' Drawers 12½c

Children's Muslin Drawers, 1 to 6 years, made of strong muslin tucked ruffle; a splendid value. Price only.... 12½c

ON SECOND FLOOR

Childrens' Waists 15c

This is something every child needs and what mothers are continually buying or making. But at this price you should lay in a supply for your future wants. These are made of heavy twill and are exceptional values. Price tomorrow..... 15c

ON SECOND FLOOR.

We carry Ladies' Home Journal Patterns. Easy to understand and to cut by.

OAKLAND'S POPULAR STORE,

ABRAHAMSONS

SE. cor. 13th and Washington Streets.
Free Delivery to San Francisco and Surroundings.
Send Us Your Mail Orders.

Agents for guaranteed Money-back Silk.

What's in a Name

When you have a Knabe, Mason & Hamlin, Packard, Ludwig, Smith & Barnes, Hardman, Harrington or Price & Teeple piano, and circumstances force you to sell, then you will realize what's in a name.

We always have a full line of the foregoing makes. We also carry a large line of combination pianos, including Knabe Angelus, Hardman and Harrington Autotone, Playola and Kingsbury Inner-Player. One Playola for $400. Call and see it. Many second-hand uprights for $60 and upward. Buy a legitimate piano for a legitimate price from a legitimate house.

THE WILEY B. ALLEN COMPANY

COR. BROADWAY & NINTH

KNABE PIANO DEALERS.

WANTED

Good paper ruler wanted at TRIBUNE bindery; steady position to right party. TRIBUNE BUILDING, corner Eighth and Franklin streets.

WHY NOT LET US DO YOUR GLASS MAKING.

OUR PERSONAL ATTENTION IN ALL DEPARTMENTS.

1 Store 1 Factory

THIS IS THE SECRET OF OUR MAKING SATISFACTORY GLASSES.

FACTORY ON PREMISES.

DAVIS & ELFEN OPTICAL CO.

410 14th St. In the Elks' Bldg.

Phone Oakland 8278.

100 Horses Auction

Thursday, Aug. 30, 1906, at 1 p. m.

Fifty draft horses from Utah, weighing from 1400 to 1750 pounds; gentle, broke. Everybody knows the value of Utah draft horses; come and see them.

Also fifty gentle driving horses, suitable for business buggies and delivery wagons. No outside horses taken.

WESTERN HORSE MARKET,
297 Valencia st., corner 14th, S. F.

E. STEWART & CO.

The WESTERN HORSE MARKET nor E. STEWART & CO. has no branches in San Francisco or Oakland, and E. Stewart has no brothers or sisters in the business.

The ATHENS

Oakland's New Hotel

Broadway, near 16th St., next to Postoffice.

Modern and first-class in every detail. Electric lighted, steam heated; telephone in every room; service unequaled.

JOHN S. JORDAN, Prop.

WEAK MEN

DR. HALL'S REINVIGORATOR stops all losses in 24 hours. You will feel an improvement from the first dose. We have so much confidence in our treatment that we could safely offer FIVE HUNDRED reward for any case we cannot cure. This secret Remedy Enlarges Shrunken Organs, cures Emissions, Impotency, Varicocele, Prematureness, Gleet, Strictures, Kidneys, Lost Manhood, Drains in the Urine and all other terrible wasting effects of errors of youth or excess; $2 per bottle; three bottles, $5. Guaranteed to cure any curable case. Try it. Acts like magic. Call or address HALL'S MEDICAL INSTITUTE, 855 Broadway, Oakland, Cal. Office hours, 10 to 12, 2 to 5 and 7 to 9. Sundays, 10 a. m. to 12 m.

HELP FOR YOU

ICE BOXES

Made to order for Butcher Shops, Slaughter Houses, Breweries, Creameries, Hotels and Restaurants

A Specialty.

For Dryness and Ice Saving Has no Equal Guaranteed,

A. JOHNSON

676 41st St. Oakland, Cal.

Telephone Oakland 1764

The Yellow Fever Germ

has recently been discovered. It bears a close resemblance to the malaria germ. To free the system from disease germs the most effective remedy is Dr. King's New Life Pills. Guaranteed to cure all diseases due to malaria poison and constipation. Twenty-five cents, at Osgood Bros', drug stores, Seventh and Broadway and Twelfth and Washington streets.

ERIE RAILROAD

Last Chance of the Year

to go east at the reduced rates. September 8th and 10th, first class round trip tickets to New York city, $108.50. To Boston, $109.50. Good for ten days stop over at Niagara Falls, if desired.

Very best sleeping and dining car service, and every effort made to please ERIE patrons. Address A. C. Hilton, Pacific Coast Passenger Agent, Erie Lines, 1401 Franklin street, Oakland.

Good results cannot be obtained by guesswork; that's why they all

Go to LAHANIER for Glasses

his fitting gives satisfaction

1207 Broadway OPTICIAN

Opp. Ye Liberty Theater.

Perfect Features

are spoiled by imperfect teeth. The prettiest mouth loses its charm if some teeth are missing and others are discolored or decayed.

It is possible to have

PERFECT TEETH

They are made so at our office.

Our System of Dentistry

is the most successful and satisfactory. All patients are highly pleased with the quality of our work. We will give your mouth a thorough examination at no expense to you and tell you what had best be done for your case and exactly what it will cost you.

German and Spanish Spoken.

Hours: Week Days, 9 to 6. Sundays 9 to 1.

POST GRADUATE DENTAL COLLEGE

OF SAN FRANCISCO

SACRAMENTO 973 Washington St., Oakland SAN JOSE

Berkeley :: University of California :: Alameda

MUCH STREET WORK ORDERED

Berkeley Trustees Make Recommendations, Adopt Reports—Important Business.

BERKELEY, Aug. 28.—The Board of Town Trustees met in regular session last night, with Trustees Ferrier, Schad, Hoff, Olsen, Favor and Rickard present.

After the board was called to order the following recommendations of the street committee were adopted:

Gentlemen: Your street committee begs leave to recommend as follows:

That Sacramento street be graded and macadamized from Virginia street to Addison street.

That Fourth street be graded, curbed and macadamized from University avenue to Dwight way.

That, having examined the work on Francisco street and finding the same in good condition, we see no reason why the street superintendent should not accept the same, and therefore deny the protest of Mr. Lopez and others.

That the petition from Charles Holton to open Sacramento street in a straight line be denied, and instruct the engineer to prepare a map at once to conform with our former recommendation.

That cement sidewalks be laid on the south side of Stuart street, between Grove and Adeline streets, where not already laid.

That we grant the request of Mrs. H. Bowe to construct a sewer on the east side of San Pablo avenue 250 feet south of Bancroft way.

That the matter of the closing up of the Bristol street opening be referred to the town attorney, with the request that it be brought to a termination as soon as possible.

That the engineer prepare some plan to drain the gutter on the southwest corner of San Pablo and University avenues, and present same to the street superintendent, and if satisfactory to proceed with the work at once.

That we reject the map of the Arnold & Moskowitz subdivision of the Gilb & Strauss property until they can see their way to open Mathew street through said property to Dwight way.

That Chestnut street be opened between Rose street and Hopkins street, to conform to the general plan of streets in the Regents' Park subdivisions.

That cement sidewalks be constructed on the west side of College avenue, between Woolsey and Webster streets, where not already laid.

A. F. SCHAD.
THOMAS RICKARD.
Street Committee.

The following report of the fire and water committee was adopted.

That the clerk answer the petition of the Bruce Lumber Company in regard to placing a fire alarm box on the corner of Delaware and West streets, informing them that the fire and water committee is considering a plan to cover that entire district as soon as the proposed bond issue is passed upon by the people of Berkeley and that our finances will not permit us to install any more fire alarm boxes at present.

A. SCHAD.
THOMAS RICKARD.

The following report of the auditor was received and adopted:

AMOUNTS ALLOWED.

General fund	$1395.63
Street fund	2573.20
School bond fund, 1900	157.50
Total	$4366.33

BALANCE ON HAND.

General fund	$17,346.69
Street fund	5,271.35
Sewer bond fund	43.30
Electric light bond fund	1,299.23
School bond fund, 1892	1,498.20
School bond fund, 1900	1,775.50
Total	$27,154.27

Town Assessor Wharff recommended that a new set of block books be purchased at a cost of $350. The report was referred to the finance committee.

A communication was then received from the town engineer relative to the numbering of houses; also a communication from the Ashby Improvement club asking the board to assist it in urging upon the Key Route company the necessity of waiting rooms at the stations.

George Hall was granted permission to construct, by private contract, a cement sidewalk on Blake street, west of Grove street 300 feet.

H. L. Dungan asked that a sewer be constructed on Hillegass avenue easterly to Bonte. A resolution of work was ordered printed as requested. The Blake Building Company asked for permission to macadamize Berkeley way, between Milvia street and University avenue. The request was granted.

The petition of [illegible] Hicks to grade, curb and macadamize Milvia street, between Russell and Derby, was referred to the town engineer.

The petition of the [illegible] Company to macadamize Roosevelt avenue, between Allston way and Addison street, was likewise acted upon.

A resolution was adopted for the opening of Chestnut street, between University avenue and Delaware street.

The report of the finance committee, as follows, was adopted and warrants ordered issued for the several amounts:

GENERAL FUND.

Municipal pay roll, $1410; W. F. McClure, $22.50; C. A. Cain, $40; H. Merriam, $2; C. A. Cain $96.25; J. J. Creed, $2; Sunset T. & T. Co. $1.75; Roosevelt Hospital, $32; K. Kawasaki, [illegible]; Sunset T. & T. Co., $4.50; F. O. Turner, $20; O. E. Putzker, $15.70; H. P. Boden, $10; H. S. Howard, $58; John E. Boyd, $5; S. H. Crane, [illegible] Electric Co., $6; F. E. Sadler, $325; fire department pay roll, $1787.50; P. Nichelman, [illegible]; P. D. Sofield, $7.50; E. A. Archibald, $15; Atthowe Co., $15; Yawman-Erbe Manufacturing Co., $67.80; S. J. Sill Co., [illegible]; police department pay roll, $735.20; Western Union Telegraph Company, $4.22.

SCHOOL BOND FUND, 1900.

C. R. Lord, $56.25.

STREET FUND.

John Welch, $.50; Berkeley Rock Company, $48; Percy Whaite, $20; C. D. Dinsmore, $19.50; Hunter Lumber Company, $1.90; H. S. Taylor, $83.33.

The following ordinance was given its first reading:

It shall be unlawful for any person, firm, association, or corporation, to erect or maintain or to cause or permit to be erected or maintained, upon or over any sidewalk within the town of Berkeley, any awning the height of which above said sidewalk shall be less than seven (7) feet.

Any violation of this ordinance is hereby declared to be a misdemeanor, punishable by a fine of not exceeding $100. A judgment imposing a fine may provide for its collection by imprisonment in the county jail of Alameda county until such fine be satisfied at the rate, for the time, and in the manner provided by law.

Brewton A. Hayne appeared before the board as attorney for the Berkeley Gazette and urged that something be done in the matter of the town printing. He said, in part:

"It is conceded that there is only one bidder before the board, and the charter says that the bids shall be called for and the town printing awarded at regular intervals. The time for awarding the contract was three months ago and nothing has been done yet. There can be no other bidder in the field until the middle of November."

The board refused to take any action.

A. Mackay, who was formerly one of the Alameda trustees, appeared before the board to protest against the map of the town engineer which left no provision for streets in the tract of land between Neilson and Ordney streets, in the northwestern part of Berkeley.

ALAMEDA AWAKENED BY SHOTS

ALAMEDA, Aug. 28.—Early yesterday morning two shots were fired on Santa Clara avenue which awakened the entire neighborhood. It was shortly after midnight when the shots were heard and there is some mystery attached to them, as no person was to be seen when the residents arrived at their front doors. The police are unable to give any explanation of the affair other than that the shots were fired by some man under the influence of liquor.

THOMAS LIKES NEW SPELLING

Professor of Department of Education of Opinion that Phonetic System Is Best.

BERKELEY, Aug. 28.—Professor W. S. Thomas of the department of education at the University of California is heartily in favor of the new system of spelling that was a few days ago endorsed by President Roosevelt. Professor Thomas, after a thorough investigation of its merits and defects, thinks that the "up-to-date" way of spelling will be in use in a very short time. He quotes a number of the most prominent educators, professional and business men who are in favor of the new idea in the spelling line, which was first called to public mind by the agitation of the National Education Association three years ago.

Professor Thomas, in speaking of the phonetic system of spelling, says:

"The reasons for the change were four. First, because the spelling in the English language is the most anomalous of any language, either ancient or modern. The second, that the difficulty in spelling the English language retards the advancement of the children in the primary grades from one to three years. The third, that from a business standpoint much time and money is wasted in writing letters, either by hand or with a typewriter, where so many extra letters have to be written, when many of them are entirely unnecessary. The fourth reason, that it is now the very prevalent belief that the English language is destined to be the universal language, and it is desired that it be simplified as much as possible in order that foreigners may learn it easier.

"A sub-committee was appointed by the National Educational Association whose duty it was to raise funds for carrying on the investigation. These contributions were received from private individuals who were interested in the movement. After the first call for funds nothing further was heard of the movement until last March, when the spelling reform board was formed. The members of this board numbered twenty-eight and were chosen from the professional and educational fields. Andrew Carnegie and President Nicholas Murray Butler of Columbia University were types of the men chosen to act on this board. At the outset the expense burden accompanying the investigation was taken off the board's hands by the agreement of Andrew Carnegie to finance the undertaking.

"The first work which the board did was to choose 300 words which have different forms of spelling and the simplest form was chosen and adopted. An example of this is the spelling of mediaeval. The simplified form is 'medieval.' The next thing was to choose a list of words ranging between 2000 and 3000 which have many silent letters in them to reduce their length to only the letters which were actually sounded. An example of this list of words is the changing of the 'ed' suffix to 't.'"

Professor Thomas then said that he did not believe that the movement was very radical and certainly not revolutionary, as some of the critics of the movement have made out.

TELEPHONE GIRLS AGITATED BY THE LOSS OF USUAL VACATIONS

Berkeley Maidens Feel Very Blue Over the Present Conditions, Which Necessitate Continuous Work on Their Part.

BERKELEY, Aug. 28.—There is but one subject of gossip these days among the girls in the local telephone exchange. Some dozens of them have not as yet been given their usual two weeks vacation, although the dull season in the office has passed, with the return of some two thousand students and the reopening of the university.

Hitherto the operators have always had their vacations in rotation during the three months when the students are out of town and the fraternity and club houses are closed. The great increase in the population of Berkeley during the last few months, however, due to the influx of people from San Francisco, has made it almost obligatory upon the company to use the services of every available operator.

As the Berkeley branch is about to move into its handsome new quarters on Bancroft way, where the operating boards are modeled after those in the Oakland exchange, it has become necessary to send every day a number of girls from the local exchange, where the multiple express system is in use, to Oakland to learn the double battery express system in operation there.

EDUCATED ABROAD.

The system used in Berkeley at present was formerly general on this side of the bay, and when it was decided last September to make the change in the Oakland office, the girls were sent over to San Francisco in detachments to learn the new system which had already been put into successful operation there.

The loss of their vacations means much to the operators in the Berkeley exchange, as the last few months have been especially trying to them. For some weeks after the earthquake, while dozens of new office 'phones were being put in every day and most of the old telephones were being used much more frequently than ever before, it was necessary for one girl to do the work that had formerly been done by two or three. Complaints have been numerous and where they were made by subscribers who held positions of influence, as was often the case, there complaints could not be ignored.

Ignorant of the fact that she was speaking for publication and consequently taken off her guard, one of the operators declared herself a day or so ago as follows: "It's a mean shame that the girls can't have their vacations. When the subscriber doesn't growl at them, the supervising operator does. I just wish the girls were men. There would be something doing then, sure. It's anything but pleasant to work the whole year round and not get even two weeks of freedom."

MUSICAL EVENT OF THE WEEK

Miss Adell Case, About to Depart for Europe to Be Heard at Berkeley.

BERKELEY, Aug. 28.—The musical event of the week will be the concert that will be given on next Friday night by Miss Mary Adell Case, a Stanford University student, who is soon to depart for Europe to continue her musical studies. The affair, which has occasioned much interest in the cities around the bay, will be given in Wilkins hall on Haste street. Frederick Maurer, the well known musician of this city will be the accompanist for Miss Case and his presence will lend largely to the success of the affair.

The program follows:

"Break, Break, Break," Manning; (a) "Es Var Eine Alter Konig," Rubenstein, (b) "Le Lune Blance" Nevin, (c) "Turn Yet to Me" old Highland melody; "Lullaby," from Jocelyn (Godard), violin obligato by Mrs. William C. Poole; "My Heart At Thy Sweet Voice," Sainta Saens; "Ave Maria" (Bach-Gounod), violin obligato by Mrs. William C. Poole; (a) "May Day," (Walthew), (b) "Good-Bye" (Tosti), (c) "Shadows," (Bond); "On the Shore," Chaminade.

Among the patrons and patronesses of the affair are:

Professor and Mrs. F. E. Farrington, Mr. and Mrs. Oscar Maurer, Mr. and Mrs. Robert Bacrach, Mr. and Mrs. J. W. Scott, Mr. and Mrs. T. Willard Beam and Mr. and Mrs. Charles James Newman.

SPENT PLEASANT DAY ON THE BAY.

ALAMEDA, Aug. 28.—A jolly crowd of young Alamedans and San Franciscans spent a pleasant day on Sunday, when they voyaged about the bay on the yacht Emerald. The following are those who made up the party: Misses Flossie Lowney, Jessie Amick, Hazel Braun, Alice Trimm, Clare O'Neill, Marie Adler, Carrie McDonald and Georgia Braun, and Messrs. George Bell, Carl Strom, Charles Weeks, Carl Amick, Fred Danish, Fred Booth, V. E. Holland, Frank Holland, Edmund Hill, C. N. Brownstone, M. F. Wales, George Seaver, D. C. Martin and H. A. Funke.

IS TO TEACH IN ALAMEDA SCHOOLS.

ALAMEDA, Aug. 28.—Miss Mae E. Spencer, a graduate of the local high school, has been elected a teacher in the commercial department. Miss Spencer has been teaching at Visalia, but gave up a position there to return to her home city.

BOLT IS TO GO INTO BUSINESS.

ALAMEDA, Aug. 28.—William Bolt, who for many years was the station agent at the Park street depot, has purchased an interest in the Kellogg Express company, and is to devote his time to this work. Bolt was the agent at Park street for over twelve years.

THREE CHINESE FORFEIT THEIR BAIL.

ALAMEDA, Aug. 28.—The three Chinese captured by Detective Brown and Chief Conrad, when they raided Chinatown on Saturday night, who were charged with visiting a gambling house, have forfeited their bail.

FIVE JAPS FIGHT OVER ONE STEAK

ALAMEDA, Aug. 28.—Five Japanese, in various stages of intoxication created a disturabnce in a Park street restaurant, which for a time last night, threatened to demolish the premises. The Orientals entered the restaurant and ordered one steak, when it was placed before them they called for five knives and a like number of forks. Their wish was complied with and they ravenously attacked the juicy meat.

Suddenly an altercation arose among them and they rushed to the sidewalk. The employes followed them expecting to see an assination or bloody battle, but when they reached the door the little brown men were running in five different directions and they then realized that a slick bunco game had been played on them.

HIS LEG BROKEN IN A RUNAWAY.

BERKELEY, Aug. 28.—While on an outing trip near Salinas, Finley Eastman of 2519 College avenue met with a serious accident last week which resulted in the fracture of his left thigh. Eastman was thrown out of a buggy by a fractious horse which he was driving.

Eastman will be confined to the East Bay Sanitarium for several weeks. He is being cared for by Dr. Frank M. Adams.

INITIAL DANCE OF BLACKMAR CIRCLE.

BERKELEY, Aug. 28.—The General W. W. Blackmar Circle, No. 43, Lodge of the G. A. R., gave their initial dance last night at Bonita Hall on Bonita street, corner of Berkeley way. The proceeds will go to augment the relief funds. The guests spent the evening in card playing and dancing.

MEN WHO FOUGHT RELEASED FROM JAIL.

SAN LEANDRO, Aug. 28.—Marshal Geisenhofer yesterday released from custody Manuel S. Silva and Andrew Jackson, a negro. Both were arrested Sunday by the marshal for fighting near the depot. It is said that they became intoxicated at a picnic given on Sunday.

MRS. FRANK GOES TO VISIT FRIENDS.

SAN LEANDRO, Aug. 28.—Mrs. J. M. Frank left Monday for a visit with friends in Sacramento and Yolo counties. She will be away for about three weeks.

William Gorman returned Monday from a visit to the country, much improved in health.

POULTRYMEN WILL HOLD A MEETING.

ALAMEDA, Aug. 28.—The regular meeting of the Alameda County Poultry Association is to be held in Lindermann hall on Thursday evening. The members are planning for the poultry exhibit to be given next year and all of the members are to be present.

PROFESSOR STEPHENS TO GIVE LECTURES.

BERKELEY, Aug. 28.—Professor Henry Moise Stephens of the history department of the university will lecture before the Teachers' Club of Alameda tomorrow night. Professor Stephens will give a course of ten lectures before this club during the fall.

NEW STRUCTURE FOR BERKELEY

Capitalist to Erect Building In Which There Will Be an Attractive Arcade.

BERKELEY, Aug. 28.—According to the plans of C. D. Heywood the well known capitalist and lumber dealer, Berkeley will soon have another office building. The plans and specifications of the new structure are now completed and call for a three story brick structure that will be located about twenty feet east of the Dakin building which is on the corner of Addison and Stanford place. The ground plan of the new office building will be fifty-three by one hundred feet.

One of the features which was planned by Dakin at the time work was started on his building which will also be a feature of the Heywood building is an arcade on which work will be started immediately. The entrance to the arcade on which work will be started immediately. The entrance to the arcade will be especially attractive, owing to the fact that a stone archway will be built, the material for which will come from the old Bank of California building which was torn down some time previous to the earthquake.

The archway will consist of massive pillars and blocks of green sandstone which were used on the Bank building, having been carried around the Horn in the early days. Dakin purchased them at the time that the Bank was torn down for the purpose of using them for his arcade which he had planned.

COMINGS AND GOINGS OF BERKELEYANS.

BERKELEY, Aug. 28.—Mr. and Mrs. Piletus Everetts of San Francisco, who have resided on this side of the bay for some time, have purchased the attractive cottage at 829 Benevenue which they will occupy about September 1st.

Mr. and Mrs. Eugene Goodwin are sojourning for a few weeks at Klamath Hot Springs.

Misses Bessie and Winifred Humphreys, accompanied by their mother, have taken apartments at Cloyne Court.

Captain and Mrs. W. B. Seabury of Cloyne Court have left for their ranch at Guerneville.

C. Kilburn is enjoying an outing at Agua Caliente Springs.

Mrs. James Frost of Bakersfield, en route to Eureka is stopping for a few days at the home of Dr. and Mrs. J. T. Farrar of this city. Mrs. Frost is the wife of the well known Bakersfield man who has large interests in the oil wells of that section.

Mrs. C. A. Meek successfully underwent an operation for apendicitis at the Roosevelt Hospital yesterday morning. The patient is improving rapidly.

T. R. Thompson of the senior class of the University who has been confined in the Roosevelt Hospital for the past week with blood poisoning is much better and will be able to leave the infirmary in a day or two.

Dr. Charles Warfuilds, who has been studying in New York during the summer, will return to Berkeley and resume teaching about September 1st.

CASTORIA
Bears the Signature of Chas H. Fletcher
The Kind You Have Always Bought

LONG SNAKE KILLED BY SENIORS

BERKELEY, Aug. 28.—While on a trip through the hills of Berkeley near Wildcat canyon a large rattlesnake, several feet in length, was dispatched by the Y. M. C. A. juniors, who were tramping under the leadership of Physical Director Seawright last Saturday.

The reptile had seven rattles and a button, and it is now on exhibition by the members of the party, as it is an unusual thing to find rattlesnakes in the Berkeley hills.

READY FOR WORK ON WEBSTER STREET.

ALAMEDA, Aug. 28.—The prospects for the starting of the work on the Webster street roadway have materially brightened, and it is expected that within the next month this main artery which connects Alameda and Oakland will be the scene of great activity.

Mayor Gorham has stated that he thinks the present board of trustees should do the work, and at the next meeting some definite action will be taken. The road has been in a wretched condition since the car tracks were torn up and placed on the east side, and at times has been almost impassable. The various improvement clubs have agitated the matter, and it now seems that their efforts to put the road in good condition will meet with success.

The Oakland merchants are also desirous that the road be repaired, as it is very hard on wagons and all vehicles passing over it. There are a great many deep ruts, and many accidents have occurred because of this.

City Clerk Gillogly last evening received a letter from the traction company stating that it was ready to do its share of the work when the city commenced the improvements.

FACULTY MEMBERS ARE ENTERTAINED.

BERKELEY, Aug. 28.—Professor C. A. Noble, of the department of mathematics of the University of California, entertained about twenty-five fellow members of the faculty last night at his home at 2731 Durant avenue, in honor of H. Jennings, the distinguished mining expert and organizer. Mr. Jennings is well known in Alaska, South Africa and in London, and is considered one of the foremost experts in his line in the world. He is on a short pleasure tour of the states, and while here is the guest of his brother-in-law, Professor Noble.

Among the well-known members of the faculty in attendance at the reception were President Benjamin Ide Wheeler, of the university, and Professors E. J. Wickson, C. M. Gayley, S. B. Christy, C. Pascall, Thomas Bacon, E. W. Hilgard, J. H. LeConte, W. S. Ferguson, W. M. Hart and A. Whitney.

BANQUET GIVEN TO DELEGATE LEWIS.

HAYWARD, Aug. 28.—The Carpenters' Union, No. 815, entertained Delegate J. B. Lewis and his wife at a banquet in the headquarters last Saturday night, following the regular meeting. There were present several labor leaders from different parts of the state, all of whom were well pleased with the local, and with the work Delegate Lewis, who is also treasurer of the union, has accomplished.

Among the visitors were F. Smart of Los Angeles, J. Hancock of San Jose, H. A. Mills of Berkeley and W. Mason of Oakland.

The addresses were begun by President J. C. Ranney, who gave a brief account of unionism, and told the object of the gathering.

W. F. Allen, financial secretary, next spoke, and was followed by F. Smart, the Los Angeles labor leader. Mr. Smart declared himself highly pleased with his first visit here. Recording Secretary Toyne, who was next in order, was followed by A. B. Jerke, a member of the union. G. Toyne followed, and J. B. Lewis replied to the congratulations on behalf of his wife and himself, in a few well-directed words. Mr. Lewis declares it the greatest meeting of the union he has known.

Mr. Lewis leaves on September 6 to attend the international convention of the Brotherhood of Carpenters. He will be accompanied by his wife, and the route will include, besides, Niagara, Detroit, Boston and several points in Canada. He will be busy all the time, as he has prepared a circular to distribute to advertise his home city and county.

WAS UNABLE TO GET COMMISSION.

BERKELEY, Aug. 28.—The civil suit of Smith vs. Wells, in which E. O. Smith & Co. brought action to enforce payment of a $125 real estate commission from Victor L. Wells, was dismissed yesterday by Justice Edgar on the grounds that Smith & Co. were not regularly incorporated. H. H. Johnson represented Wells.

WILL PERFORM BY MOONLIGHT

"Midsummer Night's Dream" to Be Presented Under Fairy-Like Conditions.

BERKELEY, Aug. 28.—Constance Crawley and her company are now rehearsing in Los Angeles for the performance of the "Midsommer Night's Dream," to be given in the Greek theater by moonlight at 8 o'clock next Saturday evening. The university orchestra is rehearsing in San Francisco for the rendition of the celebrated Mendelssohn music, to be given by the orchestra as the score of the play. Of all the plays in the world, none is more truly fairy like than the "Midsummer Night's Dream," and the Mendelsohn music has all the poetic charm and fantastic loveliness of Shakespeare's inspired creation.

The university orchestra, under the direction of its conductor, Dr. J. Fred. Wolle, professor of music in the university in its entirety. The principal music in its entirety. The principal numbers are the overture; a Scherzo after the first act; the "Fairies March" in the second scene of the second act; the song "Ye Spotted Snakes," with chorus; in the third scene of the second act; the intermezzo after Act II; the nocturne after Act III; the "Wedding March," after Act IV; the "Dance of the Clowns," in the first scene of Act V; and the finale, with solos and a chorus of fairies.

By Saturday night the moon will be very nearly full, and by the hour for the beginning of the play it will already ride high over the Berkeley hills. Nothing could be more fitting as a scene for this fairy play and this fairy music, Greek in Shakesepare's own setting, than the open air of the Greek theater, there in the heart of the woods, with the moonlight streaming through the lofty tops of the eucalyptus trees. For the possibilities of an over cast sky, arrangements have been made for elaborate electrical and calcium lighting. This performance of "Midsummer Night's Dream" has been arranged for by the University of California under the direction of the musical and dramatic committee. Any profit resulting will go into the musical and dramatic fund, which is dedicated to the giving of the best music and best plays at the university.

Admission will be seventy-five cents for the unreserved section—all the tiers above the diazoma; and one dollar for the reserved section. Reservations will be made for individual seats. The reserved seat tickets will admit to the wooden chairs within the diazoma, that is, in the central portion of the theater. Once within this reserved section people may take whatever seats please them best. Tickets may be obtained at the Greek theater on the night of the play or at any of the following places: the Co-operative Store, Sadler's, 2223 Shattuck avenue; Sadler's, 2302 Telegraph avenue; Sign of the Bear, 2305 Telegraph avenue; Sherman & Clay 1120 Broadway, Oakland; Kohler & Chase, 1013 Broadway, Oakland, and Kohler & Chase, [illegible] Fillmore street, San Francisco.

WERE GENEROUS WITH DONATIONS.

BERKELEY, Aug. 28.—The annual collection for the benefit of the superannuated preachers, their widows and children, met with a generous response from Mr. and Mrs. Paul Needham of 1531 Spruce street Sunday.

The collection was taken up at the Trinity Methodist church and Mr. and Mrs. Needham started the donation by contributing three choice lots in the High Court tract, a residence portion of the city which has just been opened up on the continuation of Laurel street, just off Pine, near which the cottage of the superanuated will be constructed. The structure will be in memory of Robert Bentley, the predecessor of Rev. Jenness.

M. C. Woodruff donated the plans for the cottage and other contributers pledged themselves to the amount of about $1500.

Thin Blood
Experience count anything with you? Then what do you think of 60 years' experience with Ayer's Sarsaparilla! Sixty years of curing thin blood, weak nerves, general debility! We wish you would ask your own doctor about this. Ask him to tell you honestly what he thinks it will do for your case. Then do precisely as he says.
We have no secrets! We publish the formulas of all our medicines! J. C. Ayer Co., Lowell, Mass.

Greater Oakland Edition
is the
Overland Monthly
FOR OCTOBER
BIGGEST SPECIAL EDITION ATTEMPTED ON THE COAST!
BEST BOOST THAT OAKLAND HAS EVER RECEIVED!
BE IN THE SWIM AND SUPPORT THE MOVE!
Place your orders for copies as early as possible and send to your Eastern friends.
OFFICE NO. 464 ELEVENTH ST. A. E. BREDULL, AGENT.

BORLAND & LEMON
WALL PAPER
New Stock
Special Patterns
Paper Hanging
House Painting
in all its branches
406 13th Street
Phone Oakland 3481

$10.00 REWARD
That's what you save when you buy Carpets and Linoleum at
LERRI'S CARPET HOUSE
Rugs, Shades, Curtains Etc.
Out of the high rent district.
[illegible] CLAY ST., NEAR SEVENTH ST.

J. A. BARLOW
PICTURE FRAME MAKER
369 12th Street
Wholesale and Retail

A COMPLETE LINE OF
Foreign and Domestic Wall Papers
can be seen at our Oakland store,
1325 Broadway
Opposite the Postoffice.
J. Llewelyn Co.
PAINTERS and DECORATORS
Also San Francisco.

Wine Purity
—the world knows that the purest wines are those from California.
And of all California wines those of the celebrated Giersberger vineyards have received the most medals.
There must be a reason.
Theo. Gier Wine Co.
511 14th St. 1227 Broadway
OAKLAND

FANCY GOODS
Shirtwaists made to order in latest styles. Ladies' and children's [illegible] Lowest prices. Satisfaction guaranteed.
THE WASHINGTON
Manufacturers and Retailers
[illegible] Eleventh St., near Clay.

Mayor Schmitz' Tight Place.

From a political point of view, the most significant phase of the carmen's strike in San Francisco is the effect it is likely to have on the political future of Mayor Schmitz, who seems to have lost his influence with the carmen. How far this disaffection extends into the other unions can be only conjectured, but a feeling of this kind is likely to be sympathetic. The mayor was frank in stating that he believed the demands of the carmen to be just, but he advised them to suspend action till Patrick Calhoun arrived and the matter could be considered at a meeting of the directors of the United Railroads In giving this advice he stated that he believed the demands of the men would be complied with. But his advice—which, by the way, was given unasked—was ignored and a strike ordered.

It is alleged that the carmen acted largely under the advice of former Congressman Livernash, a personal and political enemy of Schmitz, which gives rise to the suspicion that some shrewd politics is being done in the Union Labor ranks in opposition to the mayor. If the United Railroads fight it out with the carmen, the mayor's police commission will be drawn into the game. It will be remembered that Phelan wrecked himself politically and smashed the Democratic party during the teamsters' strike, which made Schmitz mayor of San Francisco and Abe Ruef a political dictator. Is history going to repeat itself or will the mayor have sufficient tact and diplomatic prescience to tide himself over the most dangerous pass in his career? It looks not, as if the unions generally would support the carmen, and if Schmitz should antagonize them, to whom shall he look for political support in future?

We have not printed several communications received of late because they were not accompanied with the names of the writers We do not require that the signature be attached to the communication necessarily for publication but as a guarantee of good faith. It is our right to know the source of any article we are asked to publish, and while THE TRIBUNE desires to give every person an opportunity to express himself upon questions deserving of attention, it is not our policy to print anonymous communications.

The Blacklisting of Kirk.

A San Francisco paper says President Wheeler of Berkeley and President Jordan of Stanford have each prepared a list of "eligible" candidates, on the Republican ticket, for State Superintendent of Schools This bit of news is accompanied by the additional statement that the name of Thomas J. Kirk, the present superintendent, is not on either list Mr Kirk has been twice elected to the position he holds, and has made an excellent record, so far as our knowledge goes. He is reputed to be a capable and honest man, who takes a lively interest in educational matters apart from the routine duties of his office.

But without inquiring why the two university presidents have tabooed him as ineligible, it is not amiss to inquire why and by what authority they have undertaken to select the nominee of the Republican party for Superintendent of Public Schools. Have they not enough to do at Berkeley and Palo Alto without undertaking to manage the common school system? Is time so slack on their hands that they must busy themselves with matters entirely outside their jurisdiction and exhibit an activity which exposes them to the charge of mischievous meddling?

There is a strong feeling against the State University usurping control of the public schools of the State Sound policy is opposed to making the common schools an adjunct to that institution, and popular opinion regards the idea of the Berkeley faculty running the school system with extreme distaste. The distaste to Stanford taking control is even greater. The people do not want the public schools to be made a mere adjunct to one or both universities to aggrandize those institutions in a political way and swell the importance of their presidents

Dr. Wheeler has provoked not a little criticism in the past by his disposition to meddle in concerns outside his legitimate province and to manipulate politics to serve personal rather than public ends. He has made qualified denials of political meddling, but evidences continue to be encountered of his furtive activity in this direction. If he could make himself the power behind the throne in the School Superintendent's office, he would be able to exercise a vast influence through the department. He would control the selection of text books, and dominate wherever indirect coercion can be applied. His ascendancy in the high schools is already quite marked, but as yet he has been unable to extend it over the grammar and primary system. He should never be permitted to do so, not because he is Benjamin Ide Wheeler, but because the State University should not be permitted to control the common schools and run them as an accessory

It is significant that Dr. Wheeler and Dr Jordan should both put Mr. Kirk on the black list. It is a negative proof that he has resisted the aggressions of the university influence and conducted his office along the lines contemplated by the law and in accordance with the popular desire

The Democrats have nominated a woman for clerk in a Texas county, but they deny that she is qualified to vote—at least, they refuse women the ballot.

A recent sale of Franklin-street property, unimproved, at the rate of $1000 a front foot, shows how values are bounding up in this city. It proves, moreover, that Oakland is forging to the front as a business center.

Last Sunday THE TRIBUNE printed one hundred and thirty-seven columns of advertisements—more than was printed by any paper in California, save the Los Angeles Times—an aggregate of 287 inches in measurement. Here's a story in figures that points its own moral.

The recent bulletin issued by the Federal Bureau of Statistics, relating to the bonded indebtedness of municipalities having 30,000 or more inhabitants, is misleading, so far as Oakland is concerned. The debt of this city is given as $18.78 per capita as against $46.23 for Los Angeles and $77 36 for Portland, Or. This statement is based on an absurd underestimate of the population of this city. Prior to the late school bond issue the bonded debt of this city was $1,075,500 Including the bonds recently voted to complete the school buildings, the aggregate is $1.359.500. The population of the city cannot be far from 200,000 at this time. Accepting that figure, the per-capita debt would be $6 79¾. If we assume the population to be 150,000, the debt would be a trifle under $8 50 per capita. On the basis of 100,000 population, the per-capita indebtedness amounts to only $13.59. After voting the sewer bonds, the per-capita debt of this city will be less than $10 per capita, a showing that few cities in the world can approach

Another Automobile Fatality.

Another child has been run over and killed by an automobile in this city. It is stated by the occupants of the car that the speed at the time the fatality occurred did not exceed seven miles an hour. This statement is fairly open to question, in view of the fact that autoists habitually underrate or understate the speed of their machines when an accident occurs, or when they are charged with exceeding the legal speed limit. But, assuming it to be correct, the manner in which the child met its death is a tragic illustration of the perils incident to the use of automobiles in the streets of a city. If a speed of seven miles an hour is dangerous to life, what must a speed of 15 or 20 miles an hour? Fifteen miles an hour is a common rate of speed, and many autoists complain that it is too slow, and often exceed it in the more unfrequented streets of the city. It is a common thing to see automobilists racing along Webster street at a rate exceeding fiften miles an hour. Then, there is the factor of carelessness and recklessness to be taken into consideration. A careful man going at fifteen miles an hour is often less dangerous than a careless or unskilled one going at a much slower rate of speed. Whatever the rate of speed, the great majority of accidents is due to carelessness and recklessness, not infrequently ascribable to drink.

The ambitious gentlemen who are scrapping among themselves for the Senatorial toga are to be reminded that Senator Perkins has not doffed it and is inclined to wear it for another term. It becomes him, too, it may be added.

The supporters of Mr. Gillett and Mr. Porter were outspoken in demanding a primary in Contra Costa county for the sake of fair play. It is a pity they did not deem it the part of fair play to call primaries in Amador, Nevada, Santa Cruz and Monterey counties, where delegations in favor of their favorites were appointed by county committees. Fair play is not a jug-handle proposition.

PARDEE ENDORSED IN COUNTY CONVENTION.

Governor George C. Pardee was endorsed at the Republican county convention held in Vallejo last Saturday and has since been endorsed by several other Republican county conventions throughout the State, principal among which was the Sacramento county convention. In this county he receives a solid delegation. As the Republican has stated on several occasions, the voters are with Governor Pardee, and it will be for the best interests of the Republican party to give him the nomination. He is without doubt the most popular Republican in California, and would receive a greater number of votes at the polls than any other Republican who could be named. Why, therefore, should the masses of the party submit to the political gang of San Francisco dictating to the entire State? The interior counties want clean politics and a clean administration. The latter has been given to them by Governor Pardee and if re-elected he will give it to them again.—Solano Republican.

THE BIRD WITH A BROKEN WING.

I know that a bird with a broken wing
Can never fly as high again,
Yet I've heard that bird on its cage perch sing
A melting song with a sweet refrain.

It started a tear in my eye as I lay,
Lay and listened the evening long,
To the pipe and thrill of the wounded jay,
As it filled the air with its melting song.

Then I tried to link the wing with the song,
If one with the other had aught to do,
And it didn't keep me thinking long,
Till I found this fact to be grandly true,

That closely linked on life's rough way
Are the broken wing and the sweetest song,
And we haven't to wait so very long,
That the latest minstrel will surely sing.

There are compensations for every wrong
And a balm for every broken wing,
And we haven't to wait so very long till the wounded
Till the wounded bird begins to sing.

There are blessings that balance every ill
That cripples, and wounds, and mars, and blights,
There's a beautiful mission for me to fill,
Although it may not be on the heights

With the strong and the gifted crowned with power;
Yet down in the valley beneath their feet,
There are flowers to be tended every hour.
There are things to be done to make me meet

For the Master's use; if I cannot fly with my broken wing
And the heights for me are no more, no more,
Then down in the valley I'll sit and sing
With the wounded birds that have ceased to soar.

With the wounded birds to learn their song,
And sit and listen to them as they sing,
With the wounded birds the whole day long,
As they thrill and sing with their broken wings.

Fruitvale, August 28, 1906. W. J. THOMPSON.

"Would you like to come to the circus this afternoon, Willy?"

"Well, uncle, if you will derive any pleasure from it I'm willing to come."—Ally Sloper.

RUMFORD
The Wholesome
Baking Powder
Complies in every respect with all Pure Food Laws.

ON NEXT MONDAY, LABOR DAY, THIS STORE WILL BE CLOSED ALL DAY.

Important Values for Wednesday

5000 Ladies' Fancy Handkerchiefs at 10c
Lace effects with hemstitched or scalloped edges; a good assortment of designs; sold previously as high as 20c.

500 Shirt Waist Patterns at 39c
With fancy embroidered front, collar and cuffs; sufficient material to make a complete waist; regular 75c value.

500 Pieces of All-Silk Ribbon at 3c a yard
All desirable colors; No. 7 only; regular value 5c.

500 Fancy Embroidered Wash Belts at 15c
A variety of effective des gns; values as high as 25c.

Groceries at about ½ Regular Price
There is money saved by buying your groceries during this closing out sale. As long as it lasts the remainder of the line will be closed out at about one-half regular prices.

10 lb Sack OATMEAL 35c
Regularly 50c.
10 lb. Sack RYE MEAL 25c
Regularly 50c.
1 lb. JAPAN TEA; regularly 40c.....
Now 19c
9 cans I X L SOUPS for 25c
1 qt. BOILED CIDER; regularly 30c bottle .. ..Now 20c

Closing out remainder of Spanish-American Soups; regularly 10c can Now .. ..5c can
10 cans FRIJOLES, a good Mexican Beans; regularly 5c can; now 10 for 25c
7 lbs. BAYO BEANS at 25c
½ lb. BRANDAKELLIE TEA; regularly 35c .....now 20c

VISIT OUR HAIR DRESSING AND MANICURING PARLORS

Hale's Good Goods
Oakland, Cor. Eleventh and Washington Sts.

EXCEPTIONAL VALUES IN OUR NEW ART AND NEEDLEWORK DEP'T.

TO INCREASE ASSESSMENTS

More Property-Owners to Appear Before the Board of Equalization.

The Board of Equalization met last evening and twenty-six more property owners were cited to appear before the body on September 5 and show cause why their realty should not be assessed at a higher value Ninety-two citations have now been issued.

Notable among last night's citations were the Central bank, the northwest corner of Broadway and Fourteenth street, the Elks Hall Association, on the north side of Fourteenth street, between Broadway and Franklin street; the Realty Syndicate, on the east side of Broadway, north of Fourteenth, and the Adams property, lots 4, 5 and 6, block 18, Kellersberger's map of Oakland.

Those who were cited last night are: George E. Lewis, Oakland Central Free Kindergarten, Adele V von Loben Sels, Hugh Hogan, Charles W. Hurst, William H Hight Jr., Central Bank, Fourteenth and Broadway, J. C. Westphal, the Elks' Hall Association, Pauline Hynes, Realty Syndicate, Ellis S Blake, James C. Moffitt, Estate of Ethel P Sou[illegible] Herbert T. Witcher, Sarah J Spro[illegible] Charlotte and Cassie Sproule, Mary [illegible] C R. Webster, H. D Rowe, Edwa[illegible] Morris, Lucie F. Thomson, Thomas Crellin, Thomas A. Cunningham, Harriet Marks, Flora E Bauer Louis K Bauer and George Bauer, Edna B Snyder, Estate of Hannah J. Adams, Edson F. Adams, John Charles Adams and Julia Prather, Standard Realty and Developing Company.

The application of George H. A. Dimpfel for a correction of the assessment on his property, lots 6 and 7 in the Drexler tract, was referred to the city assessor.

CHILEAN OFFICIALS TO RECEIVE ROOT.

SANTIAGO, Chile, Aug. 28.—The American minister, Mr. Hicks, the foreign minister and the members of the reception committee started today for Lota by the land route to receive Secretary Root, who is due to arrive there tomorrow. The party will return to Santiago by the same way.

Luckiest Man in Arkansas.

"I'm the luckiest man in Arkansas," writes H. L. Stanley of Bruno, "since the restoration of my wife's health after five years of continuous coughing and bleeding from the lungs; and I owe my good fortune to the world's greatest medicine, Dr. King's New Discovery for Consumption, which I know from experience will cure consumption if taken in time. My wife improved with first bottle and twelve bottles completed the cure." Cures the worst coughs and colds or money refunded. At Osgood Bros., druggists Seventh and Broadway and Twelfth and Washington streets; 50c and $1.00. Trial bottle free.

CASTORIA.
Bears the Signature of Chas. H. Fletcher. The Kind You Have Always Bought

Expel harmlessly, through the natural channels, all impurities from the system (or circulation) with Lash's Bitters.

MESSENGER BOY WANTED WITH WHEEL. APPLY BUSINESS OFFICE. TRIBUNE.

NOTES OF THE WATER FRONT.

The scow schooner Ellen Gendersen, Captain Larson, from Suisun City, is discharging grain for the Bay City Mills at the foot of Grove street

The scow schooner Black Diamond, Captain Loft, is discharging shingles at Adams' Wharf.

W. A Boole & Son's Barge No. 2 is discharging 200 tons of hay for the Hall Warehouse Company at the city wharf.

The steamer San Pedro, Captain Johnson, has on board a consignment of lumber for the Suneet Lumber Company, which it is discharging at the foot of Clay street

The steamer Del Norte is discharging a cargo of lumber for the Pacific Coast Lumber Company at Adams' wharf.

The Blue Book

Nineteenth Year of Publication.
THE FASHIONABLE PRIVATE ADDRESS DIRECTORY.
Now being compiled for the Season 1906-07.

We depend upon the courtesy of each one to note the correct name and address, making the Blue Book a standard authority as a book of reference

Embracing in departments an alphabetical list of the names and residential addresses with private telephone numbers of the leading families, designating the individual members of each family, within one hundred cities and towns of California, viz:

San Francisco, Oakland, Berkeley, Alameda, San Jose, Burlingame, San Mateo, Menlo Park Redwood City, Sacramento, Stockton, Fresno, Santa Barbara, Los Angeles, Pasadena, Riverside, San Diego, etc.

A special feature being the Clubs representing 25,000 members, with their addresses.

Also street and avenue guides, theater diagrams, prominent residents of the Pacific Coast, personnel of the press, shopping guide, permanent guests at the leading hotels.

Shopping by mail order and telephone call is one of the modern conveniences extended to the subscribers through the announcements in the Blue Book, as only responsible concerns will be represented.

The utmost care and discrimination will be used this year in the revision and compilation to make the work complete and accurate.

Please Send all Communications to
CHAS. C. HOAG, Publisher. Office 224 Jackson St.
TELEPHONE WEST 800. SAN FRANCISCO.

Costless Cooking

Heat Baking Oven.....7 minutes
Put in (Biscuits) for.....9 minutes
TURN OFF all burners for 5 Minutes
Then open oven door.....Done
Can time to a minute.

Cook with Gas

Oakland Gas, Light & Heat Company
13th and Clay
OAKLAND

SOCIETY

EBELL CLUB RECEPTION

Clubs Are Planning for Winter Gatherings — Events in Society.

Ebell will open the club year next Tuesday with a brilliant afternoon reception to be given at the Home Club in East Oakland. Until the new building is complete, early in December, the receptions and club programs will take place only once a month, and the sections will begin their work meeting at the homes of the various curators.

Mrs. M. F. Jordan will be hostess of the day at the first reception and will be assisted by the following officers and members of the club: Mrs. Charles Woodbury, Miss Eva Powell, Mrs. John Bakewell, Mrs. E. C. Morrison, Mrs. J. W. McClymonds, Mrs. E. C. von Helm, Mrs. E. C Merrill, Miss Jennie Hill, Miss Grace Burrell, Mrs. J. B. Hume, Mrs. M. C. Chapman, Mrs. S. J. Taylor, Mrs. E. H. Benjamin, Mrs. R W. Pinney, Mrs. William R. Davis, Mrs. W. A. Childs, Mrs Giles Gray, Mrs. C. W. Kinsey, Mrs. Edgar T. Stone, Mrs. Rudolph Oliver, Mrs. A. W. Burrell, Mrs. George D. Gray, Miss Mabel Gray, Mrs. George M. Shaw, Mrs. T. C. Coogan, Mrs. William Baxter, Mrs. Dudley Kinsell, Miss Annie Fearrier, Mrs. David Hunter, Frau S. W. Welle, Mrs. Gordon M. Stolp, Mrs. J. R. Scupham, Mrs. F. M. Hurd, Mrs. D. W. Gelwicks, Mrs F. B. Ogden, Mrs. W. E. Montgomery, Mrs. Thomas Bennet, Miss M. R. Babson, Mrs. Charles Mau, Miss M. F. Benton, Mrs. James A. Johnson, Mrs. W. S. Phelan, Mrs. William Morris, Mrs. T. G. Harrison, Mrs. A. W. Kirkland, Mrs. B. H. Howe, Mrs. E. P. Vandercook, Mrs E. F. Weihe, Miss Ella Bullock and Mrs. A. M. Easterly.

MRS. E. J. BARTHOLOMEW,
a member of the Oakland Club who will be active in the musical affairs of the club this winter.

OAKLAND CLUB.

The Oakland club will hold its first meeting on Wednesday, September 5, at the home of Mrs. George Marsily, on Harrison street. After the regular business meeting there is to be an informal program, each club member telling the "vacation experiences," as is the usual custom of the club at the beginning of the fall term. The talks will alternate with musical numbers, the program in charge of Mrs. H. L. Whitehead.

It is expected that the president, Mrs. Cora E. Jones will be present to preside at the meeting, in event of her absence, the chair will be filled by Mrs. W. S. Peters. Mrs. Jones has been spending the summer in the southern part of the State, but will probably return this week.

SOROSIS CLUB.

TheSorosis club will probably convene next Tuesday, September 4, at the new quarters at 2730 Pierce street, between Vallejo and Pine streets.

PRETTY BERKELEY WEDDING.

Miss Eula May Holland and George Ralph Wagner were married a few days ago in the M. E. church South. The Rev. A. S. Lutz officiated at the ceremony, which was witnessed by about two hundred and fifty friends of the young couple. The bride was gowned in white crepe de chine and wore a long veil. She carried a shower bouquet of white carnations. Miss Sallie Holland, who attended her sister as maid of honor, wore pink crepe and carried pink carnations. James Wagner, the groom's brother, was best man, and the ushers were Ernest Allen, Earl Snell, George Ekus and J. B. Butler. The church and home, at 1506 Henry street, Berkeley, where a reception was held following the ceremony, were profusely decorated in ferns and greenery and pink tiger lilies.

Mr. and Mrs. Wagner left for southern California, where they will spend their honeymoon. Upon their return they will reside in a cozy little cottage on Arch street, Berkeley.

Mrs. Wagner is the daughter of Mr. and Mrs. W. J. Holland, who have resided in Berkeley for some time.

BIRTHDAY PARTY.

Mrs. W. T. Kellogg entertained last evening at a birthday party given for her cousin, Miss Eunice E. Thompson, at the attractive Kellogg home on Walsworth avenue. The house was decorated with amaryllis and the hours were pleasantly spent with music, games and dancing. Among the guests were Misses Bessie Henderson, Elizabeth Sack, Ivy Dunlop, Esther Kelly, Genesta De Lancey, Mary Fisher, Edna Dawson, Alma Tillman, Alice Britton, Agnes Tillman, Margarite Nold, Ella Sawyer and Messrs. Henry Mellmann, Tyson Harris, Will High, Jack Britton, Don McBoyle, Don Roster, Loyd Chamberlain, Alfred Pezina, Reese Bartin, Richard Morgan, Clarence Woodbury and Bert Hutchinson.

DINNER PARTIES.

The cafe at Idora park is a favorite setting for numerous dinner parties and among those who have recently entertained friends there are the following: Mr. and Mrs. Egbert Stone, Mr. and Mrs. Andrew L. Stone, Miss Havemeyer, Mrs. T. C. Coogan, the Misses Coogan, Mr. and Mrs. William Edes, Mrs. Horry Meek, Miss Gladys Meek, Mrs. C. C. Clay, Mr. and Mrs. Wallace Alexander, Miss Jane Rawlings, Miss Marilla Havens, Miss Edith Beck, Mrs. Hugh Goodfellow, Mr. and Mrs. John Conners, Mr. and Mrs. H. W. Bishop, and several others.

GARDEN PARTY

At the "garden do" to be given in the interest of St. Andrew's church, Wednesday afternoon and evening, August 29, at 1074 Eighth street, near Chestnut, the following ladies will be patronesses: Mrs. J. C. S. Ackerly, Mrs. J. A. Anderson, Mrs. H. C. Capwell, Mrs. Harrison Clay, Mrs. T. D. Hall, Mrs. M. W. Kales, Mrs. Edward Bawdre Castlen, Mrs. Harry East Miller, Mrs. E. A. Rogers, Mrs. Edwin A. Sherman, Mrs. George H. Wheaton, Mrs. George E. Whitney, Miss Mabyn J. Baylis, Misses Lewis, Miss Roslyn Nelson, Miss Annabel Root, Miss Elizabeth Sherman, Miss Mary Wheaton, Miss Anita Whitney.

CARD OF THANKS.

The ladies of the associated kindergarten board are rejoicing over the returns netted at their recent garden fete at Idora park, and thank all who aided, either directly or indirectly toward the realization of the splendid success. They wish to thank, first of all, Bernard P. Miller, the lessee of the park, who opened the gates of Idora park for charity. They also gratefully recognize the kindness and willing hand extended by the manager of the park, James Pilling.

The ladies of the Fabiola board contributed very materially toward the success by the attractiveness of their booth and the generous donations of the individual members. Much credit is due Mr. Morse, the florist, for his donation of flowers to the booth. To all the merchants, the society women and all who in any way lent a helping hand they wish to express their appreciation.

BYRON SPRINGS.

A large number of Oakland people made the run from Oakland to Byron Hot Springs in their automobiles, during the past week, among them were:

Dr. and Mrs. G. W. Rodolph, E. G. Rodolph, Mrs. G. W. Rodolph, E. G. Rodolph, Charles Rodolph, made the run in three machines, viz: Rainier, Locomobile and Pierce-Arrow.

M. A. Merritt, accompanied by Mr. and Mrs. Humphrey, arrived in a Reo.

Among the other arrivals from Oakland are: W. O'Grady, A. E. Johnson, Mr. and Mrs. E. A. Dickey and Miss L. A. Dickey, J. R. Richardson, M. Marcuse, Mrs. Clarence Taylor, Mr. and Mrs. Jackson, M. M. Jacobs, Enid Foote, A. E. Friend, Miss Macdonald.

From Berkeley—Mr. and Mrs. L. Schlessinger, W. E. Knowles, Mrs. M. J. Frick, Gertrude Henderson.

From Alameda—Dr. S. R. Jacobs, Mr. and Mrs. Charles E. Maller.

NOY-DUNLEAVY.

Miss Lavina Noy became the bride of William Francis Dunleavy last evening at a ceremony performed at the Noy home on Bay street, Alameda. The bride is the daughter of William H. Noy, and the groom is the well-known baseball player.

About fifty friends attended the service, read by the Rev. Stephen R. Wood, of San Francisco. Pink and white was the color scheme chosen for the wedding, and the bride wore an effective gown of white chiffon and samite cloth, trimmed with lace. The bridesmaid, Miss Mayme Dunleavy, wore a gown of pink silk.

After a honeymoon spent in the southern part of the State, Mr. and Mrs. Dunleavy will make their home in Alameda.

DRAMATIC READING.

Mrs. Mary Fairweather will talk this evening at the home of Miss Theda Carter on Myrtle street. The reading announced is "The Tempest," and those who have had the pleasure of hearing the gifted speaker at her previous lectures will not miss the Shakespearian play. The second of the Faust lectures will be given Friday afternoon at the home of Mrs. Thomas Bates, on Alameda avenue. Besides giving a comprehensive talk on Giethe's masterpiece, Mrs. Fairweather gave an interesting resume last Friday afternoon of the Faust books of preceding centuries. The talk next week will deal with the second book of Faust and promises to be one of the most fascinating of the series. Beyond the mere dramatic interpretation of her subjects Mrs. Fairweather seizes the intellectual aspect and presents it in a charming and lucid manner.

AT DINNER.

Dr. William Martin of San Francisco was host recently at a dinner, followed by a theater party. The complimented guests were Miss Ruth Cheever Morse and Jenkin B. John, whose marriage takes place Saturday. Covers were laid for Miss Morse, Mr. John, Judge and Mrs. Henry A. Melvin, Mrs. S. Bradford Morse and the host.

LUNCHEON GUESTS.

The luncheon at which Miss Adele Wickoff announced her engagement to Eugene L. Brock, was one of the prettiest of recent affairs. The guest list at the announcement luncheon included Miss Adela Wikoff, Aura Lee, Elsie Cole, Freda Watter, Ida Cowley, Rita Daniel, Alma Eastin, Esto Dunbar, Anna Barney, Edith Shipchase, Grace Bardshar, Hazel Engelbertsen, Kathryn Burns, Margaret Wikoff, Georgia Perry, Alice Porterfield, Edna Willard.

PERSONALS.

Dr. D. Crosby and Mr. and Mrs. Merritt, of Fruitvale, made an automobile trip to Byron Springs on Sunday.

Msis Annie Dobin is the guest of the Misses Wohlfrom, at Brookdale.

Dr. Lu Ella Cool Walker, who purchased property when in Camp Meeker last July, is having a bungalow built which will be finished in September. She will spend her holidays there. The cottage is situated on the bank of one of the tributaries of the Russian river and is in an ideal spot.

SOCIETY NOTES.

Mr. and Mrs. J. Brockway Metcalf, nee Huntington, will occupy their new home in Berkeley this winter.

Sidney Pringle will spend the winter here and across the bay. His recent travels were through the interesting cities of the east and Europe.

Mrs. Miles Standish is home again after her delightful visit in the east.

Mr. and Mrs. David S. Edwards leave in a few days for Lake Tahoe, where Mr. Edwards hopes to recuperate after his recent illness.

Captain and Mrs. Henry Sinclair have taken a furnished house in Berkeley for the winter.

Mr. and Mrs. George Bradley will return to San Francisco for the winter.

Miss Jean Baker has returned after a pleasant outing in Shasta county.

495 CLOAKSALE

Plenty of time, plenty of time, folks—

Don't all come at once like you seemed to do yesterday. There are plenty of coats for everybody and no need of crowding in the first day or so if you can wait. From 10:30 a. m. until 4:30 p. m. Monday we had about the liveliest time we ever experienced and some folks, we fear, didn't get waited upon at all. This morning it started in the same way.

Now what's the use of crowding? We want to wait upon you **PROPERLY** and you want attention, too. There's no danger of our selling the whole lot out before Thursday night, anyway, and it may last the whole week.

What's the cause of all the trouble? Well, it's the **$4.95** cloak sale advertised in Sunday's papers. We bought up a big lot in New York and thought we would create a little excitement by selling them all at one price ($4.95) irrespective of various values.

Among them are Auto wraps, Tourist Coats, 48, 50, 52 and 54 inch coats, including such new style ideas as

The Prince of Pilsen Coat
The new Ripple Back Coat with the Peter Pan Collar
The latest collarless Long Coats
The fashionable Loose Back Creations
The Colonial Coat, etc.

in plaid mixtures, fancy checks, coverts, Jerseys and cheviots in the new tans and dust proof grays.

INCLUDED IN THE LOT ARE A NUMBER OF CHILDREN'S COATS IN AGES FROM 6 TO 14 YEARS.

The entire lot is a desirable one. Every single coat is a stylish one. And if we told you what the coats regularly sell for you wouldn't believe it.

A few are on display in the windows, there are forty-five styles and different materials in all. You'll need a good long coat this winter and here is a chance to get a stylish one at a price so small that you'll hardly feel the expense and at the same time get a coat comparing favorably with coats that cost a great deal more. But don't crowd—we've plenty.

$4.95

Kahn Bros
THE ALWAYS BUSY STORE
Twelfth Street, Toward Washington, Oakland

BABY'S TORTURING SKIN HUMOR

Ears Looked as if They Would Drop Off—Body Entirely Covered—Face Mass of Sores—Three Doctors Could Not Cure—Child Grew Worse—Face and Body Now Clear

CURED BY CUTICURA IN TWO WEEKS FOR 75c.

Mrs. George J. Steese, of 701 Coburn St., Akron, Ohio, tells in the following letter of another of those remarkable cures of torturing, disfiguring skin humors daily made by Cuticura Soap, assisted by Cuticura Ointment, after physicians, and all else had failed: "I feel it my duty to parents of other poor suffering babies to tell you what Cuticura has done for my little daughter. She broke out all over her body with a humor, and we used everything recommended, but without results. I called in three doctors, they all claimed they could help her, but she continued to grow worse. Her body was a mass of sores, and her little face was being eaten away; her ears looked as if they would drop off. Neighbors advised me to get Cuticura Soap and Ointment, and before I had used half of the cake of Soap and box of Ointment the sores had all healed, and my little one's face and body were as clear as a new-born babe's. I would not be without it again if it cost five dollars, instead of seventy-five cents, which is all it cost us to cure our baby, after spending many dollars on doctors and medicines without any benefit whatever."

Complete External and Internal Treatment for every Humor, from Pimples to Scrofula, from Infancy to Age, consisting of Cuticura Soap, 25c., Ointment, 50c., Resolvent, 50c. (In form of Chocolate Coated Pills, 25c. per vial of 60), may be had of all druggists. A single set often cures the most distressing cases, when all other remedies, and even the best physicians fail. Potter Drug & Chem. Corp., Sole Props., Boston, Mass.

Mailed Free, "All About the Skin, Scalp, and Hair."

KOHLER & CHASE

Alteration Sale

Pianos Must Go

The order of the day is change, progress and improvement. To-day and during the alteration period, customers will have an opportunity to buy the leading standard Pianos at prices hitherto considered impossible. WEBER, STECK, FISCHER, HOBART M. CABLE, WHEELOCK, KOHLER & CAMPBELL, etc., etc. We also offer a good line of little-used pianos from $100 upwards—a rare chance to get a good piano for little money. We sell on credit plan if desired—anything to suit our customers. Don't delay, but buy now.

KOHLER & CHASE

1013-1015 Broadway

AMUSEMENTS.

THE MACDONOUGH
C. P. HALL, Sole Prop. and Manager.

ELLEFORD STOCK CO.
TONIGHT—ALL THIS WEEK
The Thrilling Sensational Melodrama
NEW YORK DAY BY DAY
A reflex of life in a big city.
Evenings.....10-20-30 Cents
Saturday and Sunday Matinees
10 and 20 Cents.

Yo Liberty Playhouse
Phone Oak 73. Direction H. W. Bishop.
TONIGHT and all this week
Isabelle Fletcher and Bishop's players in
THE LILY AND THE PRINCE
Carina Jordan's irresistible romantic comedy drama.
Prices.....25c and 50c
Matinees Saturday and Sunday.
Next, "The Magistrate."

Wednesday afternoon, September 5, at 3:30
Constance Crawley
and her company in
EVERYMAN
Prices, $1, 75c, 50c, 25c.
Seats ready Thursday.

NOVELTY THEATER
Broadway, bet. Eleventh and Twelfth
Oakland's Leading Vaudeville Theater
Tony Lubelski, Pres. Guy C. Smith, Mgr.
2—MATINEES EVERY DAY—2
2:15 P. M. and 3:45 P. M.
Continuous Until 5 p. m.
Adults 10c, Children 5c.
2—SHOWS EVERY NIGHT—2
7:45 P. M. and 9:15 P. M.
Except Saturday and Sunday—Continuous.
7:30 p. m. until 11:15 p. m.
BALCONY 10c. LOWER FLOOR 20c.

BELL THEATER
For the Week of August 27.
O'Brien and West, comedy sketch artists.
Stitch and Stitch jugglers and plate spinners.
Miss Adah Jewell, sweet voiced balladist.
"FUN IN A RIO"
By Bothwell Browne's Belles, twenty-five in number.
Two reels of moving pictures.
Prices—10 and 20 cents.

Lakeside Rink
12th St. between Webster and Harrison.
TONIGHT—First heat in six-night prize two-step contest for couples. Heats Tuesdays and Fridays. Final, Sept. 14.
THURSDAY NIGHT—Obstacle race. Funniest Ever!

SCHOOLS AND COLLEGES.

HITCHCOCK MILITARY ACADEMY,
San Rafael, Cal.
Accredited to the universities. Each cadet has his own room. Separate building, called Junior Hall, for little boys. Christmas term will begin on August 14. For catalogue and pictures apply to the principal. Yours faithfully,
C. HITCHCOCK.

CONSOLIDATED
HEALD'S
DIXON'S
BUSINESS COLLEGE
Bacon Block, Oakland.
1451 Franklin St., S. F.

Oakland Conservatory of Music
Established 1891. 1170 Madison street, Oakland, Cal. Only thoroughly equipped genuine school of music instruction on the coast. Over 300 students last year. Seven Free Scholarships. Full faculty of accomplished teachers. Accommodations for pupils from a distance. The conservatory is charmingly located in Lakeside district. Register now for next term, commencing August 6. Director, ADOLF GREGORY.

Oakland Shorthand Institute
A HIGH GRADE PRIVATE SCHOOL
that SPECIALIZES in shorthand and typewriting. Endorsed by leading shorthand authorities 1065 Washington st., corner 12th, over Lace House.

Oakland Kindergarten Training Class
State accredited list.
Fourteenth year opens Sept. 3, 1906.
Mothers' Classes, October. Address:
MISS GRACE EVERETT BARNARD,
1374 Franklin St. Phone Oakland 3128

Pabst Cafe
474-476-478 Eighth Street, Oakland.

Restaurant and Family Resort
Pabst Blue Ribbon and Imported Pilsener on draught. Specialty: Genuine German Sauerkraut and Frankfurters.

Job printing, pressework, bookbinding, paper ruling, half-tone work in zinc and copper at THE TRIBUNE Office, Eighth and Franklin.

CHINESE RITES FOR THE DEAD

Funeral of Wealthy Mongolian Is An Impressive Sight.

The funeral of Dr. Wong Wu, one of the weathiest Chinese of this section, took place yesterday afternoon. It was the most demonstrative cortege of the kind ever seen in Oakland.

The hearse was followed to the grave by about 100 hacks and vehicles of various kinds filled with Chinese men, women and children. The doctor, it is known, had been looked upon as partly American and partly Chinese in his views and habits, and this dual allegiance, he insisted, before death, should be exemplified in his obsequies.

At his home, the remains were placed in an up-to-date American casket. Beside it stood a chicken, some boiled rice, some tea, two pints of wine and a number of odorous lighted punks. Several of his children acted as mourners. The remains were encased in a full suit of Chinese clothing.

ON THE STREET.

In the procession, on the way to Mountain View cemetery, the lead was taken by an American band playing dirges of American composition. The hearse, of a most elaborate design, followed close to the band. Behind the hearse marched a Chinese bearing a pole, 12 feet high, from which depended a streamer of red cloth about fifteen inches in width, which descended to the ground. This was intended to signify that the deceased had passed his sixtieth year. On this streamer in Chinese characters, appeared the name and age of the deceased.

THWARTING EVIL SPIRITS.

On the seat o. the carriage behind the hearse sat a Chinese youth who held in one hand a bunch of small oblong sheets of tissue paper containing a number of characters in the Chinese language. Each sheet was perforated in a dozen places with a small needle. At intervals, these sheets of tissue paper were thrown to the winds and were scattered in all directions.

These tissue sheets are intended to act as a talisman to prevent the evil spirit from securing possession of the deceased. The theory of the Chinese regarding this custom is that the devil, before he can overtake and claim the spirit of the dead man, must find all these pieces of paper in the successive order in which they are cast off and must then pass in and out of every one of the perforations.

MUST BE LIBERAL.

Accordingly it is customary to be as liberal as possible with the little pieces of paper, and the more of them given to the winds, the more agile and superhuman must be the demonship assigned to the duty of seizing the spiritual part of the celestial deceased.

In this instance the arch-fiend will feel like having a good night's rest, because these perforated slips were parted with a lavishness which showed a commendable desire on the part of the relatives of the dead man to thwart the purpose of the evil one.

Beside the hearse walked the pallbearers, half of whom were attired in civilian suits and the other half in the white robes of Chinese priests.

The funeral attracted the attention of hundreds of people as it passed along Broadway.

Interment was in Mountain View. The bones of the deceased will be sent to rest beside his ancestors in China.

HIS NOSE BROKEN DURING A QUARREL.

SAN LEANDRO, Aug. 28.—Judge Black of this place has issued a bench warrant for the arrest of Alex Felizeanetti, an Italian laborer who was taken into custody August 24 on a charge of battery preferred by J. E. West.

West alleges that he and Felizeanetti were working together on a machine. From some unknown cause the machine stopped running, and while he was attempting to regulate it, Felizeanetti, it is alleged, struck him a severe blow across the face with a metal weight. The force of the blow broke West's nose.

While West can give no motive for Felizeanetti's act, he refused to prosecute him on a felony charge, as he might have done, believing that sufficient punishment would be meted out to his assailant if convicted of battery.

When Felizeanetti was arraigned, he pretended to be unable to understand the communications of the court. Through the services of an interpreter he was prevailed upon to put up $25 cash bail and ordered to appear in court at 10 a. m. the following day. When the court was called, Felizeanetti was absent and could not be found, so Judge Black issued the bench warrant and declared the bail forfeited.

Unnecessary Expense.

Acute attacks of colic, diarrhoea and dysentery come on without warning and prompt relief must be obtained. There is no necessity of incurring the expense of a physician's service in such cases if Chamberlain's Colic, Cholera and Diarrhoea Remedy is at hand. A dose of this remedy will relieve the patient before a doctor could arrive. It has never been known to fail, even in the most severe and dangerous cases and no family should be without it. For sale by Osgood Bros., corner Broadway and Seventh street and corner Washington and Twelfth streets.

What Is Minimax?

It is the minimum of price, weight and size, and the maximum of simplicity and effect in fire extinguishers. Send for full particulars. Minimax Company, 1761 Pine street, San Francisco.

Colonist Rates FROM Eastern Points

One way second class colonist rate from Chicago, St. Louis, Memphis, New Orleans, Missouri river points and common territory to California and intermediate territory, including Guaymas, Mexico, will become effective Monday, August 27th to October 31st, inclusive. Further information, call or write G. T. Forsyth, Dist. Frt. and Pass. Agt., Sou. Pac. Co., 12 San Pablo avenue, Oakland, Cal.

Piedmont Baths.

First-class Turkish and Hammam baths. Finest service on the coast; experienced attendants; also swimming tank for ladies and gentlemen. Take Piedmont car to Twenty-fourth street.

CASTORIA.

Bears the Signature of Chas. H. Fletcher. The Kind You Have Always Bought

TRIBUNE TELLS HER OF LUCK

Oakland Young Woman Possessor of Very Rare Gold Dollar.

An Oakland young woman, Miss Belle Shattuck, of 1207 Twelfth avenue, is the fortunate possessor of one of the four gold dollars coined at the Charlotte mint by the United States in 1864.

Miss Shattuck has had her coin for over ten years, having received it as a present from a friend that long ago, and although she was aware that it was a somewhat rare coin, she did not know until she read an article in last Sunday's TRIBUNE that it was one of four issued from this mint, and that it is valued at over $100.

The other three dollars of this coinage are said to be in the possession of a son of Adolph Sutro of San Francisco, but since the earthquake, the exact whereabouts of the coins or their owner is unknown.

Miss Shattuck has resided in Oakland for quite a number of years and has a large number of friends who are congratulating her on her good fortune.

A Healing Gospel.

The Rev. J. C. Warren, pastor of Sharon Baptist Church, Belair, Ga., says of Electric Bitters: "It's a Godsend to mankind. It cured me of lame back, stiff joints, and complete physical collapse. I was so weak it took me half an hour to walk a mile. Two bottles of Electric Bitters have made me so strong I have just walked three miles in fifty minutes and feel like walking three more. It's made a new man of me." Greatest remedy for weakness and all stomach, liver and kidney complaints. Sold under guarantee at Osgood Bros'. drug stores, Seventh and Broadway and Twelfth and Washington streets. Price 50c.

Dr. Agnew of San Francisco, now at 263 Telegraph. Rectal diseases. Phone Oakland 5213.

THE BEST OF ALL CALIFORNIA WINES

Copo D'Oro

Sold in Glass Only.

Distributed By

The Winedale Co.

Wholesale and Retail.

Family trade supplied.

1005-1008 WASHINGTON ST.

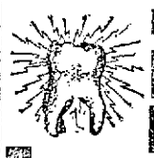

Painless Dentistry

FILLINGS.....50c
BRIDGE WORK.....$3.00
GOLD CROWN.....$3.00
ALL WORK GUARANTEED

SUNSET DENTAL PARLORS
COR. 8TH and WASHINGTON
Open 9 to 9; Sundays, 10 to 2

Dr. Thiele

The GERMAN SPECIALIST

Late of San Francisco, has opened offices at

472 Eighth St., Oakland

All private and chronic diseases of both sexes successfully treated and cure guaranteed.

California Bank

Masonic Temple Building, Corner Twelfth and Washington Streets Oakland.

D. EDWARD COLLINS.....President
JOHN W. PHILLIPS.....Vice-President
FRANK H. BROOKS.....Cashier
GEO. S. LACKIE.....Assistant Cashier

BOARD OF DIRECTORS.

John W. Phillips, J. S. Collins, D. Edward Collins, J. B. Richardson, Benjamin Smith, James P. Taylor, William Rutherford

Transacts a general banking business. Foreign and domestic exchange bought and sold. Correspondence solicited. Special attention paid to the execution of trusts for individuals, firms and corporations.

UNION NATIONAL BANK

Located on the Northwest Corner of Broadway and Twelfth Streets, Oakland, Cal.

THOMAS PRATHER.....President
EDSON F. ADAMS.....Vice-President
CHAS. E. PALMER.....Cashier
GEO. SCHAMMEL.....Assistant Cashier

DIRECTORS.

Edson F. Adams, Rush Finnell, C. E. Palmer, R. S. Farrelly, Thomas Prather, John C. Adams

Exchanges—Domestic and foreign at current rates.

Correspondents — Chemical National Bank, New York; N. M. Rothchild & Sons, London; Rothchild Freres, Paris; Die Direction der Disconto Gesellschaft, Berlin; Bank of California, First National Bank, Crocker-Woolworth National Bank.

Agua Caliente Springs

Was not damaged by the earthquake and is open for business. The nearest hot sulphur springs to San Francisco for health and rest. No staging. Take S. P. train at 16th-street station, Oakland, morning and afternoon. Address Theodor Richards, Agua Caliente, Sonoma county, Cal.

Highland Springs

LAKE CO.

For rest and health, for cleanliness, climate and accommodation stands unsurpassed of all summer resorts. Rates—$12.00, $14.00 and $16.00 per week. For full particulars address R. ROBERTSON.

RUSSION RIVER HOME—Guernville Station. Rates $1; children, under 10 $4 per week. Particulars address Mrs. Sarah Beebe.

20 Years in Europe and Australia Established Sixteen Years in Oakland.

CONSULT FREE. Dr. T. D. HALL SPECIALIST

Quickly cures all FEMALE DISEASES and disorders of MEN. Private Diseases: Gonorrhoea, Gleet, Stricture, Syphilis, Sores, Swellings, Unnatural Discharges, Varicocele, etc., quickly cured — Recent cases in a few days.

Call or write. Dr. Hall's Medicinal Institute, 805 Broadway (upstairs), near Seventh street, Oakland, Cal. Cures guaranteed. Hours, 10 to 12, 2 to 5 and 7 to 9; Sundays, 10 a. m. to 12 m. Museum of Anatomy open daily. Free to men.

J. ALLEC

New Parisian Dyeing & Cleaning Works, (Inc.,) 2148 Folsom street, San Francisco, have opened branch office AT 471 NINTH ST., OAKLAND. Work called for and returned; prompt and satisfactory service. Phone Oakland 7711.

Phone Oakland 8827
First-Class Work Guaranteed
JAPANESE
Quick Service Laundry
1255 SEVENTH STREET,
Near Union Street, Oakland, Cal.

LESS THAN A PINT PER HORSEPOWER PER HOUR

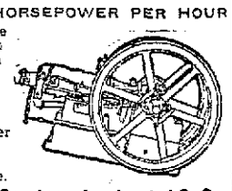

Of Gasoline required to operate an International Gasoline Engine. No engineer required. Call and see Sample.

Oakland Carriage Implem'nt & Co.
362-364-366 TWELFTH ST.

SAVE MONEY AVOID PAIN

Teeth Extracted Without Pain

Acknowledged to be the easiest and best painless extractors in Oakland.

Until Aug. 31 we have decided to make our best sets of teeth for $3.00.

TEETH WITHOUT PLATE.

SET OF TEETH.....$2.00
BEST TEETH (S. S. W.).....3.00
22k GOLD CROWNS.....2.00
GOLD FILLINGS.....1.00
SILVER FILLINGS.....50
BRIDGEWORK.....2.00

No charge for extracting when teeth are ordered. A written guaranty for 20 years with all work.

BOSTON DENTAL PARLORS
1155½ WASHINGTON ST.
Open daily till 9 p. m. Sundays, 10 to 3.

DEWEY, STRONG & CO
SCIENTIFIC PATENTS AGENCY
10 BACON BLOCK OAKLAND.

MEN

Do you suffer from Weakness, Varicocele, Hydrocele, Stricture, Specific Blood Poison, Skin Diseases, or any chronic or seemingly incurable trouble? If so, come to me at once and be thoroughly cured before it is too late.

Consultation and examination is always free; my fees are always reasonable and within the reach of everyone. I furnish all my own medicines without extra charge to my patients; all letters strictly confidential. Refugees who are sick and have no money are welcome to call and be treated free.

All Letters Strictly Confidential. Hours: 10 to 12 a. m.; 2 to 4 and 7 to 8 p. m.

DR. WALCOTT CO.

Specialists for Men

1212 Turk Street, near Webster, San Francisco

DR. JORDAN

—Of the— Jordan Museum of Anatomy

Now located at 1209 M'ALLISTER ST., Cor. Fillmore, San Francisco

Weaknesses or any contracted disease, positively cured by the oldest specialist on the coast. Estab. 40 yrs.

DR. JORDAN Diseases of Men.

Consultation free and strictly private. Treatment personally or by letter. A positive cure in every case undertaken. Write for book, Philosophy of Marriage, mailed free. (A valuable book for men.)

DR. JORDAN & CO., 1209 McAllister St., San Francisco.

16th STREET TRUNK FACTORY

16th Street, Bet. San Pablo and Clay Oakland, Cal.

W. L. ROBERTSON & CO., Props., Sample Trunks and Cases a Specialty. All goods retailed at Wholesale Prices. Trunks, Suit Cases, Bags and Ladies' purses repaired.

LLOYD, GILBERT & ROBERTSON, REPRESENTING NATIONAL SURETY COMPANY and NEW AMSTERDAM CASUALTY COMPANY Room 7, 1003½ Broadway. Phone Oakland 29.

JAMES E. NOLAN, SIGN WRITER, 561 15TH ST., OAKLAND 1580.

Why the Central Bank is forced to enlarge

Because Oakland is growing fast and the Central Bank is growing faster.

Way back, about fourteen years ago, the Central Bank first opened its doors in a very modest store on Broadway. It's principles were right and business grew rapidly.

Then a magnificent building was erected at Fourteenth and Broadway. The bank did not need all the street floor at first, so part was rented.

Still the Central Bank and Oakland grew together, and now the bank needs more room. So partitions are being torn down to accommodate its many patrons.

The growth of the Central Bank is not phenomenal. Any commercial or financial concern that is fortunate enough to be located in Oakland and that will not be swerved from practices that are safe, progressive and right, is assured of success.

In a few weeks—maybe a month or so—you will be welcome to the newer and more beautiful home of the Central Bank.

And in the meantime everything will go on as usual and safety deposit boxes—impregnable as Gibraltar—will be rented for $4.00 a year.

CENTRAL BANK

Fourteenth and Broadway

THE OAKLAND BANK OF SAVINGS WILL BE PLEASED TO ENTERTAIN APPLICATIONS FOR LOANS ON REAL ESTATE OR ON APPROVED COLLATERAL SPECIAL ATTENTION GIVEN TO BUILDING LOANS

RESOURCES: SEVENTEEN MILLION DOLLARS

THE CENTRAL BANK OF OAKLAND, CALIFORNIA

Guarantee Capital.....$1,000,000.00
Paid Up Capital.....300,000.00
Surplus.....500,000.00

TRANSACTS A GENERAL BANKING BUSINESS

FARMERS MERCHANTS SAVINGS BANK OAKLAND

Does a savings business exclusively, paying the highest rate of interest consistent with conservative banking. Real Estate loans made on Mortgages only, Deeds of Trust not required. Eastern and S. F. Exchange and Certificates of Deposit.

EDSON F. ADAMS, President
S. B. McKEE, Vice-President
GEO. S. MEREDITH, Cashier
F. C. MARTENS, Asst. Cashier

West side of Broadway, near Twelfth Street.

P. E. BOWLES, President — E. N. WALTER, Cashier
L. G. BURPEE and L. C. MOREHOUSE, Vice-Presidents
C. N. WALTER and E. H. KITTO, Assistant Cashiers

UNITED STATES DEPOSITARY

Capital Paid Up.....$300,000.00
Surplus and Undivided Profits.....100,000.00

FIRST NATIONAL BANK OAKLAND CALIFORNIA

Byron Hot Springs

America's Greatest Spa, one of the best hotels in the State. Waters that cure, and delightful environment. Week-end excursions $7.60 from San Francisco and return, including two days at hotel, use of mineral baths and waters. Send your family if you can't go yourself. Address "Manager," Byron Hot Springs Hotel, Cal.

SEIGLER HOT SPRINGS

California's Famous Resort for health and pleasure. Natural hot stream and plunge baths for rheumatism, malaria, asthma, nervousness, etc. Wonderful stomach waters. Mineral swimming pond. Arsenic beauty baths. Rates, $9 to $12. Housekeeping cottages, baths and amusements free. Booklets, Peck's, 414 14th st., Oakland. H. H. McGowan, Seigler, Lake Co., Cal.

Tuscan Springs.

OUR BATH HOUSE—We have just completed a new, modern, fireproof three-story bathhouse, steam heated throughout and up to date, where all kinds of baths are given by competent attendants. Everybody knows the mineral waters of Tuscan Springs excel in the cure of human ailments. Come and give nature a chance, and will put you through the summer without that tired feeling or a bad taste in your mouth. Send for booklet entitled, "Let Others Tell the Story." Tuscan Springs Catarrh Salts, 50c; Tuscan Springs Kidney and Liver Salts, 50c; Tuscan Springs Good Red Blood Salts, 50c. Postage paid to any address.

ED B. WALBRIDGE, Tuscan, Cal.

MONTE VISTA INN — Sierra Nevada pines; a delightful climate; all the home grown ranch luxuries; fruits in abundance, help yourself; trout fishing, swimming tank; best springs; low railroad rates. THOS. E. MORGAN, Prop., Dutch Flat, Cal.

BERGESHEIM

Santa Cruz redwoods. Six miles from Santa Cruz. Milk, cream, fruit; $7 and $8 per week. Send for circular. G. F. BIEDENWEG, box 121, R. F. D., Santa Cruz.

AUTUMN IN THE SIERRAS.

During this season of the year Nature does much for the visitor to the mountains with gorgeous autumn foliage, luscious fruits, a bracing climate and pure spring water.

WALMOND

the resort at Applegate, does the rest with accommodations which appeal to those who live well at home—bountiful table, airy rooms, porcelain tub baths. Rates $8 to $14 per week.

NO CONSUMPTIVES.

Free pamphlet at Peck's Bureau, 454 14th st., or by addressing W. B. Hotchkiss, Applegate, Cal.

IT IS WELL KNOWN

That the proper place for a vacation is in Marin, Sonoma, Mendocino or Lake county, reached by the California Northwestern Railway and the North Shore Railroad

You can stop at some mineral spring resort or private home in one of the pretty towns, rusticate on a farm or camp by some stream.

Call or write for "VACATION 1906" which will give detailed information showing terms for board $7.00 and upwards per week.

Ticket Office and General Office in Ferry Building, foot of Market street, San Francisco, Cal.

Copies of "Vacation 1906" may also be obtained at TRIBUNE office.

JAMES AGLER, General Manager.
R. X. RYAN, General Passenger and Freight Agent.

REDWOOD RETREAT!

Altitude 1000 feet.

Built among beautiful groves. The finest location in Santa Cruz Mountains. Mineral springs, plenty of fruit, amusement hall, swimming tank, billiards and other diversions, free to guests. Reduced rates $7.00 and $8.00 per week; increased facilities. Booklet by mail. Phone or address R. F. Warham, R. D. 28, Gilroy, Cal.

Gilroy Hot Springs

A Modern Health and Pleasure Resort. The waters are beyond compare as a remedy for Rheumatism, Neuralgia, Kidney and Liver Diseases. Excellent hotel; 15 cottages; beautiful mountain scenery; good hunting and fishing. Send for booklet to W. J. McDONALD, Prop.

OCCIDENTAL HOTEL

HAYWARDS.

Tennis Court, Croquet Ground, Dance Pavilion, etc. $7 Per Week and Upwards. Electric Cars Pass Door. First-class Family Hotel.

VACATION 1906

ISSUED BY THE California Northwestern Railway

THE PICTURESQUE ROUTE OF CALIFORNIA

AND North Shore Railroad

THE SCENIC ROUTE

IS NOW READY FOR DISTRIBUTION

GIVING FULL INFORMATION IN REGARD TO

CAMPING SPOTS, THE LOCATION, ACCOMMODATIONS, ATTRACTIONS, ETC., OF MINERAL SPRING RESORTS AND COUNTRY HOMES AND FARMS WHERE SUMMER BOARDERS ARE TAKEN, WITH TERMS OF BOARD, $7.00 AND UPWARDS PER WEEK.

To be had at Tiburon Ferry, foot of Market street, San Francisco. Inquiry by mail will bring an immediate response.

"Vacation 1906" can also be obtained at Tribune Office, Oakland.

JAS. AGLER, General Manager. R. X. RYAN, Gen'l Pass. Agent

Anderson Springs

LAKE COUNTY, CAL.

Charmingly situated; six hours from San Francisco. Hot sulphur and Iron baths. Natural steam baths. Fishing and hunting are of the best. Telephone connections to [illegible] Campfire [illegible]. Rates $10.00 to $14.00 per week.

J. ANDERSON, Proprietor
Anderson Springs, Lake Co., Cal.
Middleton Post Office.

OPEN ALL NIGHT

GEO. SMITH & CO.

PRESCRIPTION DRUGGISTS,
460 TWELFTH ST.
PHONE OAKLAND 892.

STRONG BOY WANTED

HOOPER-DOMBRINK ART GLASS COMPANY
510 EIGHTEENTH ST., OAKLAND, CAL.

HOWARD SPRINGS

LAKE COUNTY CALIFORNIA

Unmolested by earthquake or fire, situated among the Pine Forests of Lake County—42 Mineral Springs—Hot Sulphur, Iron and Borax Plunge Baths; Magnesia Tub Baths.

The Greatest Combination of Mineral Drinking and Bathing Water of any Springs in the United States

Magnesia Springs Sure Cure for Stomach Trouble.

The Only LITHIA SPRING in the State for RHEUMATISM

Address all communications,

J. W. LAYMANCE, Prop.,
Howard Springs, Lake County, Cal.

NOLAN BALKS AT SILER'S RULING

GOLDFIELD Nev, Aug 28—George Siler arrived last night and was accorded a royal reception by the local sports headed by Tex Rickard president of the fight club

Siler was asked as to whether he would allow the men in weighing to strip off all clothing and shoes

Siler replied that he would follow the Marquis of Queensberry rules as revised by latter-day fights and allow the men to strip off everything if necessary

NOLAN OBJECTS

On this particular point Nolan will hang an objection The articles of agreement call for Marquis of Queensberry rules In these rules nothing is said as to the conditions governing the weighing in, but article 12 says that all points not covered in the Marquis of Queensberry rules shall be governed by the rules of the London prize ring By the rules of the London prize ring the men must weigh in in fighting costume viz, trunks shoes and gloves Nolan stated that he shall insist on the articles being carried out and that Gans will have to weigh in his fighting togs

Siler said that all matters in connection with weighing in will be decided at a meeting between himself and the club but that he will stand for his interpretation of the rules

MORE RESTING

Joe Gans treated himself to another period of rest yesterday when he took but a short turn on the road and then spent the balance of the day riding in his manager's automobile The ease with which the Baltimorean came to weight is the talk of the sporting world and as a result his stock has gone soaring not only with the local fanciers of the colored man but with many outsiders who are getting money down on the outcome

According to Gans his manager and Trainer Frank McDonald the colored fighter weighed "under 133" when he came off the road yesterday morning As Gans has been in easy reach of the weight for the past five days he was ordered by McDonald to take things easy Just to keep his muscles limber and to air his lungs Joe went five miles along the Columbia road just after sun up After breakfast he lounged around the hotel for a couple of hours, and just after 11 o clock entered his manager's machine and started for Tonopah

GANS' ADVISER ARRIVES.

The trip was made in good time, and on the return the party brought back Ben Selig, the man who has been back of Gans in some of his former fights. Selig will remain until after the Labor-Day battle, and while he is here he will keep an eye on Joe's training, and probably be back of the colored fighter in the big fight.

Nelson started a little benevolent stunt by assessing all who come to see him work 50 cents per head The money will be give nto the local fire department to help in the purchase of new equipment

The box office receipts yesterday amounted to just $1745 To date the tickets sold have brought in a little *over $26,000 in cash* and the reservations from the outside that have not been paid for amount to something over $7000

ASMUS BEAT BERKELEY NINE.

The Asmus nine won from the Berkeley Merchants in the fifth inning by a score of 9 to 0 Sunday. John O Neil, pitcher for Berkeley, was knocked out of the box in the third inning and in the fifth ining the Berkelevans threw up the sponge the Asmus taking the purse

Merriam, the Asmus' little wonder, pitched a fine game Baby Valentine mascoted the game

RUGBY AND THE PRACTICE GAMES

BERKELEY, Aug 27—Interclass games are to be included in the Rugby schedule of the University of California. Dr Taylor said so much at the rally held last Friday He has adopted this policy for two reasons In the first place, it will be hard to get practice games and by having contests on the campus between classes he hopes to partially make up for this In the second place, Rugby, being a new game, is not understood by the student body at large By attending the class games the followers of the sport will learn every point, so that when the intercollegiate games come off the plays may be appreciated by all.

It is the doctor's intention to make the class games more important than other interclass athletic contests have been in the past. The opposing teams will be furnished with distinctive uniforms and admission will be charged. Most of the eastern universities have this custom and as a result, there is a great deal of interclass rivalry and spirit, and more men turn out. Stanford has decided to adopt the same plan.

MAY PLAY POMONA.

Speaking about practice games, there are reasonably good prospects for four or five, if not more, contests It is practically assured that Pomona will play against the 'varsity in Los Angeles, and a husky team is now being organized at Chico High school. The latter team should give the freshmen something to do The game with the Stanford freshmen is to be played Saturday, October 13, and the 'varsity one month later, November 10.

There has been considerable interest around the campus as to how one side loses or captures the ball in a game Unlike football, there are not three downs in which to make a certain number of yards. The side which has the ball by running, as in the old game tries to make a touchdown. If the man who has the ball is tackled and held the two teams line up for a scrimmage

THE SCRIMMAGE.

They form in a style similar to the old formation but the ball is sent along the ground between the two lines, and is anybody's property. It cannot be handled but is heeled by one of the men to one of the backs, who then carries the ball until he is downed When he is tackled he can, by a backward pass, give the ball to another man, when the operation is repeated Dr. Taylor mentioned one game he witnessed in Wales, where seven passes were made and a touchdown scored The frequent passing of the ball while in play requires great accuracy, but it makes a much prettier game than the old football.

CHANCE FOR PUNTING.

It is interesting to note the new football rules which will govern the games of the eastern universities this year The two most radical changes, and ones which have so mutilated the game require ten yards instead of five to be made in three downs, and allowed the forward pass It is difficult to prophesy what effect the latter rule will have. The former should do away entirely with mass plays, end runs, and bring in a great deal more punting It seems that the team with the record punter, barring flukes, will always win out

BROWN DRAWS WITH AL NIEL.

VALLEJO, Aug 28—The fight last night between Al Neill of San Francisco and George Brown of Oakland went twenty rounds and was declared a draw

Neill put up a game fight, but Brown had a big advantage on the score of youth

GEORGE SILER TELLS OF SOME OF THE FIGHTS HE HAS REFEREED

BY GEORGE SILER.

On May 20 I took a whack at the Syracuse game by refereeing a twenty round fight between Kid" McCoy and big Gus Ruhlin, then known as the 'Akron Giant The battle went the limit the Kid winning in turf parlance off by himself Gus had a big advantage in the weights, which, I always thought anchored him as the Kid would smash him on the nose and mouth and skip out of distance before Gus could get started It undoubtedly was the most one-sided twenty-round fight I ever refereed McCoy was the winner without having a hair mussed while Ruhlin's seconds were compelled to pry the ropes apart to squeeze his head through them and then had to lead him out of the building Gus was rather new in the game at that time and I thought the dressing he received would divorce him from it but he stuck and is still with us The Kid was in his prime in those days and to my way of thinking he had it on all of them

LOSING GAME

The Coney Island club played to a losing game staging the Mathews-Doobs and Ryan Craig battles so transferred its next two fights to the Lenox and Broadway A C clubs of New York The first of these transferred fights was between Ben Jordan of England the feather-weight champion of the world—a title he won by defeating George Dixon in twenty five rounds at New York on July 1 1898 and Eddie Santry of Chicago and took place at the Lennox club October 10 Eddie won with a knockout in the sixteenth round My contract called for me to officiate at that battle but I was stopped from so doing by my supposed friend Charley White

The contest being an international affair was advertised strongly but no sooner was dropped that I would not officiate until two days before the date set for the contest Meeting Billy Brady and Tom O Rourke manager of the club they said 'George a kick has been registered against you refereeing the fight but as you are under contract we will pay you Will that be all right?" I told them I did not care who refereed That it was the money and not the glory that I was after

'But," I asked "what is the trouble, and who has been doing the kicking?"

THAT WHITE ROW.

Then I was informed that Charley White had enlisted the services of Senator Ahearn and Fire Commissioner John Scannell to wait upon Dick Croker the Tammany hall chief and insist upon his officiating They told the chief so it was stated, that I was a Chicagoan, and that White was a New Yorker, a Tammany hall man, and a useful member on election day Croker then called up big Tim Sullivan, and ordered him to see O'Rourke immediately and install White as referee Tim gave the boss an argument, stating that I had been engaged was under contract, etc but Croker's word was law, and that settled it

What I considered the humorous part of the affair was that Ahearn and Scannell were old friends of mine I had known them since 1868, and they knew I had been born raised and lived in New York city for forty years before I came west, and that I was a Tammany hall man years before White polled his first vote I did not, however, object to White refereeing the contest as I probably received more money for acting the role of spectator than he did for handling the fight

That was the first successful kick ever registered against me and the second came when George Dixon and Will Curley, also of England, met at the Broadway A C on the night of November 2 I expected a setback on that contest, but it did not come until the evening of the fight, when O'Rourke approached me and said "Another kick George Johnny White will referee tonight's fight, but you will be paid, according to contract"

'That's good enough for me, and I do not want to know how it came about I said

CROWD ANGRY.

I had been advertised up to the last minute and when Johnny was introduced as the referee of the main event the crowd which packed the clubhouse yelled its disapproval It roasted the management, called for me and for fully fifteen minutes acted as if bedlam had broken loose Then Curley refused to fight unless I handled the affair and after being quieted with If you don't fight you will be kicked out of the building" he requested the management to place his amount of the purse in my hands, according to his instructions before leaving England He was again threatened with a hurried removal from the arena, and after a delay of nearly an hour he and the crowd accepted the inevitable

JEFF AND SHARKEY

The next night the fighting scene shifted to Coney Island, and brought together Jim Jeffries and Tom Sharkey for the world's heavyweight championship, and as the arena was out of the jurisdiction of Tammany hall no objections were raised to my acting as third man in the ring The limit of the contest was set at twenty-five rounds and it went to the end, with Jeff being declared the winner The battle was fought under 400 incandescent lights for the taking of moving pictures which made the heat terrific

Electric fans were placed in each man's corner which helped some but the heat was so intense it was a miracle how the men fought under it Jeff, on his easy victory over Fitzsimmons five months previous, was a red hot favorite, and it was any kind of odds Sharkey would not stay the limit, especially after the second round in which Jim sent him to the canvas for the count with a left to the jaw Tom however answered the call of each round game as a pebble, and fought like a demon for twenty rounds after which Jeff's blows began to take effect on the tough and hardy ex-sailor, and he began fading away

TRIED FOR FOUL.

It was not, however until the twenty-third round that he saw the long end of the money slipping away from him as he was then beaten thoroughly and tried to lose on a foul In the twenty-fifth and last round, after being upset, he got Jeff's left arm under his right and held on like grim death him instead of hitting him with the free arm, as he had a right to do, tugged on his left with the result he lost his glove I sent Tom to his corner, picked up the glove and tried to readjust it, when Sharkey's second pushed him out of his corner with instructions to continue the fight regardless of the predicament Jeff was in and regardless of the rules. When Tom staggered across the ring to where Jim and I stood the big fellow, moving away, said 'Here he comes, make him go back to his corner."

Stand still until I fasten your glove the fight will be over in a few seconds" I replied

He kept steadily backing away, with Tom moving with us, until we reached the other side of the ring near Sharkey's corner, when Tom said 'I'll smash you, if your glove is off," and followed his remark with a straight left over my left shoulder. Jeff pulled away and shot his right under my arm, landing on Tom's body The house was in an uproar and one could hardly hear himself think but knowing it was near the end of the round and the fight I had my ears cocked for the final gong, and when I, indistinctly, heard it clang I grasped Jeff's right arm, pushed Sharkey aside led the big fellow to the center of the ring and pronounced him the winner. Then followed a roar of cheers from the winners and a demonstration of disapproval from the losers which I never will forget

SILER PREVENTED FRAUD.

O Rourke approached me and said "Did we lose on a foul?"

'No you did not You tried to but I would not stand for it," I replied

He thought Sharkey's foul tactics in hitting Jeff when I was readjusting his glove called for a disqualification which it did, but as it occurred during the last few seconds of the fight I gave Jeff the benefit of winning the fight on its merits.

Jeff, after receiving the congratulations of his seconds and those of his friends that managed to reach him from the outer edge of the platform left the building with scarcely a mark showing he had gone through a hard twenty-five round fistic siege

Sharkey, on the other hand, was a sight to behold His head was twice its natural size, the right side of his face reminded one of a lumpy jawed bull, while the blood flowed in streams from the various gashes Jim had inflicted on his none too handsome frontispiece His seconds lugged him out of the ring to his dressing-room, and his friends and backers that forced their way into his presence soothed his feelings by informing him he had been robbed While this was going on I was having a fight on my hands with Tom's friends at the ringside. The more boisterous of them jumped on the platform, and in the most profane language imaginable berated me for not deciding the contest a draw or awarding the fight to Tom. One big roughneck edged his way toward me, and raising his fist—which looked as big as a ham—in a threatening manner volunteered the information that he would knock my head off if I came within hitting distance. I coolly sauntered towards him placed my face close to his, and inquired what was bothering him

This took the fighting starch out of him, and instead of making good his bluff, he said "Did you give the fight to Jeffries?" I replied in the affirmative, and he said 'O, excuse me. I thought you called it a draw."

Later in the night, when I was busy writing the story of the fight for a syndicate of papers Tom O Rourke, Sharkey's manager, passed the press stand and told the correspondents that he had been robbed.

I wheeled on my chair and said: 'Got robbed did you? You thought you lost on a foul immediately after the fight, which you did, but I would not stand for it, and what will it be next? You though you had me, and you are sore because I did not deliver"

ENDED CONTROVERSY.

"You never would have refereed the fight had it not been for Tim Sullivan and me as Sharkey kicked against you," he blurted

"I never sought the position and you sent a man to Chicago to get me to officiate," was my reply, and that ended the conversation

MAGNATES TO GO SOUTH TONIGHT

President Eugene F Bert of the Pacific Coast Baseball League and J Cal Ewing are to leave for Los Angeles tonight to complete the organization of the new club that has taken charge there

President Bert has spent three weeks in the southern city, and while it took a long time, he came north with the certainty that he has been successful *in his endeavors to* place the Los Angeles club on a sound financial basis

The new combination that will handle the Los Angeles club has been incorporated, and it is expected that the papers from the office of the secretary of State will be returned to Los Angeles either today or tomorrow On Wednesday evening the men interested in the venture will meet in Los Angeles confirm the board of directors named in the articles of incorporation and elect officers

The names of the men back of the club include those of a number of Los Angeles most prominent and wealthy citizens The club will operate on a sound financial basis hereafter as the men who will take its stock represent many millions of capital

Ferd K Rule, a prominent railroad official, Warren Gillelen, president of the Broadway Bank & Trust Company, James J Jeffries, Henry Berry and many others of note are interested in the venture The league has already disposed of $21,000 worth of the $25,000 of stock

The directors of the new club are as follows Senator C W Pendleton, James W Brooks Henry Berry City Clerk H J Lelande B H Dyas J F Maier and Ferd K Rule

YOUNGSTERS IN EXCITING GAME

The Young Americans defeated the Dingwells Saturday by the score of 8 to 7 The feature of the game was the pitching of Everett Dill for the Young Americans He struck out the last three men up in the ninth The Young Americans would like to hear from any team whose members are under fifteen on any Saturday Address all challenges to Manager Allen Cushing, 914 Grove street phone Oakland 6413

Frightfully Burned.

Charles W Moore, a machinist of Ford City Pa had his hand frightfully burned in an electrical furnace He applied Bucklen's Arnica Salve with the usual result "A quick and perfect cure" Greatest healer on earth for burns, wounds, sores, eczema and piles Twenty-five cents, at Osgood Bros., druggists Seventh and Broadway and Twelfth and Washington strs

SURPRISE FOR FINAL HEAT OF RACE

Although most of those who last night watched the final heat of the big three-day race at the Lakeside rink expected to see a struggle for first honors between Charles Clark and Charles Bernard, since these two had finished first in their respective heats, it was Merritt Clarke who carried off the victory, and the prize

Merritt followed closely at his father's heels all the way, and when the proper moment came spurted and jumped across the line a winner

Bernard was nowhere, finishing last, while Clement Miner was ensconsed in third place

Tonight the first of a series of interesting contests is to be given at the rink and the entire affair will constitute an exceedingly novel offering Beginning tonight there is to be a prize two-step contest for couples Tuesday and Friday evenings of each week these to count as heats, until five heats have been held, when the winners of the different heats will meet in a grand final contest This is to take place on September 18

There are quite a number of skillful two-step skaters in Oakland, and there will doubtless be some beautiful exhibitions of the art in these various competitions

Thursday evening of this week there is to be an obstacle race for men, with all sorts of obstacles and all manner, sizes and build of men Manager Young says the historic but greatly over-rated feat of a certain cow that jumped over the moon will fall far short of possessing the difficult and danger that will exist in some of the tasks to be given the skaters at the Lakeside Thursday night. All of which as the man said when he spilled the paint on the front porch, remains to be seen

Courart's Manhattan Cocktails Are the talk of the town For mixed drinks go to the Galindo Hotel bar

CLICQUOT
CHAMPAGNE
—Imported direct from France bears the additional label

A. VIGNIER CO.
SAN FRANCISCO
SOLE AGENTS FOR THE PACIFIC COAST

This Incomparable French champagne is especially prepared to suit the taste of the American market.

Refuse Substitutes

P. N. HANRAHAN & CO., Oakland Agents.

VICTOR WOULD BATTLE WITH CHAMPION

LOS ANGELES, Aug 28—"Cyclone" Thompson and Fighting Dick Hyland have ceased training for their battle tonight Both boys are in perfect condition and will weigh in at the ringside not to exceed 133 pounds

This fight will attract one of the largest houses that has witnessed a fight in this city Both boys have a strong following, and every one seems agreed that the battle will not last over ten or twelve rounds The fighters are mixers from the tap of the gong They do not know what it is to back up, and a terrific battle is bound to ensue

Hyland is favorite in the betting, being 10 to 8 but why no one seems to know Thompson has fought 158 battles and has never been knocked out, has fought Nelson twice, and has knocked out welterweights and middleweights, while Hyland has fought but five professional fights His whirlwind amateur battles, however, no doubt are still fresh in fight fans' memory.

Both fighters have championship aspirations, Nelson having promised Hyland he would meet him later Should Thompson win he will be at Goldfield with a certified check for $10,000 and challenge the winner

YACHTSMEN TO HOLD GREAT REGATTA

ALAMEDA, Aug 28.—All arrangements have been completed for the celebration of the Encinal Yacht club on September 9 and 10, and it is certain that the day will be one long to be remembered here There will be aquatic sports of all kinds and dancing on Saturday night.

There is a large entry list for the swimming and boat races and handsome prizes are to be awarded the winners

Beware of Ointments for Catarrh That Contain Mercury,

as mercury will surely destroy the sense of smell and completely derange the whole system when entering it through the mucous surfaces Such articles should never be used except on prescriptions from reputable physicians, as the damage they will do is tenfold to the good you can possibly derive from them. Hall's Catarrh Cure, manufactured by F. J. Cheney & Co Toledo, O., contains no mercury, and is taken internally acting directly upon the blood and mucous surfaces of the system In buying Hall's Catarrh Cure be sure you get the genuine. It is taken internally and made in Toledo, O, by F. J. Cheney & Co. Testimonials free.

Sold by druggists. Price, 75 cents per bottle.

Take Hall's Family Pills for constipation.

HAYWARD GETS EVEN WITH RIVALS

HAYWARD, Aug 28—The second baseball game of the series between San Leandro and Hayward was won by the Hayward nine here Sunday The score was 20 to 4 quite as decisive a defeat as the San Leandro boys gave Hayward in the first game.

The marked improvement in the local team was due in part to the greater effort of the local players, and in part to the skill of several experienced recruits

Brodie brothers, who were responsible for the San Leandro victory in the first game, formed the battery of the visiting team Peterson, a new man here, and several players from the Presidio team joined the home crowd

The game was slow, the Hayward boys batting Brodie at will. On the other hand, Peterson pitched a good game San Leandro made but few hits and these were scattered

This makes one game each to the credit of the teams The series calls for five out of seven.

RISING BREAST

And many other painful and serious ailments from which most mothers suffer, can be avoided by the use of "Mother's Friend." This great remedy is a God-send to women, carrying them through their most critical ordeal with safety and no pain. No woman who uses "Mother's Friend" need fear the suffering and danger incident to birth; for it robs the ordeal of its horror and insures safety to life of mother and child, and leaves her in a condition more favorable to speedy recovery. The child is also healthy, strong and good natured. Our book "Motherhood," is worth its weight in gold to every woman, and will be sent free in plain envelope by addressing application to Bradfield Regulator Co. Atlanta, Ga.

MOTHER'S FRIEND

The grandest of Beers, made from absolutely pure ingredients The pride of Pacific Coast Beers Brewed in Sacramento Sold everywhere

Buffalo Bohemian Lager Beer

HANSEN & KAHLER

S. E. Cor 8th and Webster Sts., Oakland.
Alameda County Agents
PHONE OAKLAND 451

Glasses that do not fit are bad for the eyes and in some cases as bad as though wearing none

Our Glasses Fit Perfectly.

CHAS. H. WOOD
Optician
1153 WASHINGTON ST. OAKLAND, CAL.
Sign "The Winking Eye"

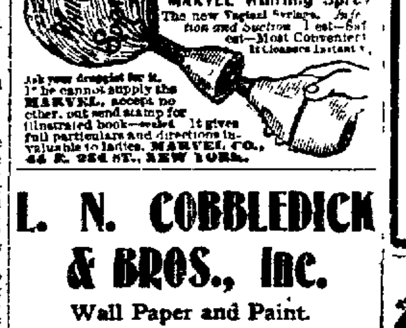

Every Woman is interested and should know about the wonderful MARVEL Whirling Spray The new Vaginal Syringe. Injection and Suction. Best—Safest—Most Convenient It Cleanses Instantly.

Ask your druggist for it. If he cannot supply the MARVEL, accept no other, but send stamp for illustrated book—sealed. It gives full particulars and directions invaluable to ladies. MARVEL CO., 44 E. 23d ST., NEW YORK.

L. N. COBBLEDICK & BROS., Inc.
Wall Paper and Paint.
Interior Decorators.
Have removed to 668 Broadway, corner Third street.
Phone Oakland 1107.

KANTSTOOP Shoulder Braces

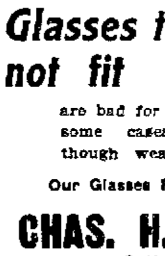

We recommend them.
See our window display this week
OUR TRUSS AND SUPPORTER STOCK IS COMPLETE
Bowman & Co.
FOURTEENTH & BROADWAY
OAKLAND, CAL.

A. Laplace A. Montemont
The Vauban
Paris La Confectionery
464 NINTH STREET
Bet. Broadway and Washington.
All kinds Fancy Cakes, Ice Cream, Sorbets, Punches, Marrons Glaces, Wedding Cakes, Etc.
Phone Oakland

MEN AND WOMEN.
Use Big G for unnatural discharges, inflammations, irritations or ulcerations of mucous membranes. Painless, and not astringent or poisonous.
Sold by Druggists, or sent in plain wrapper, by express, prepaid, for $1.00, or 3 bottles $2.75. Circular sent on request.
BIG G CURES in 1 to 5 days. Guaranteed not to stricture. Prevents Contagion. THE EVANS CHEMICAL CO. CINCINNATI, O. U. S. A.

Oakland Tribune

Every evening and Sunday morning. Delivered by carriers, 65c per month, including SUNDAY TRIBUNE. Single copy, 5c.

Entered at Oakland Postoffice as second class matter.

Sample copy free on application.

Publication office, TRIBUNE building, corner of Eighth and Franklin Sts. Telephone Oakland 528.

Berkeley office, 2148 Center street. Telephone Berkeley 180.

Alameda office, Schneider's Stationary Store, corner Park street and Santa Clara avenue. Telephone Alameda 1660.

TO SUBSCRIBERS.

SUBSCRIBERS FAILING TO RECEIVE THEIR PAPER WITHIN A REASONABLE HOUR AFTER PUBLICATION WILL PLEASE REPORT THE SAME TO THE TRIBUNE OFFICE BY TELEPHONE AND A SPECIAL MESSENGER WILL BE DISPATCHED WITH A COPY OF THE TRIBUNE AT ONCE.

You Can
TELEPHONE
A "WANT AD" TO
The Tribune
One Cent a Word
Each Insertion

Call Classified Department
OAKLAND 528

No Telephone Charge

Advertisements ordered "Till Forbid" are accepted with the understanding that they will be published until a written notice to stop is received at office of THE TRIBUNE.

GENERAL NOTICES.

Big Earthquake

Cracks in plastered walls can be repaired, tinted or papered and made as good as new at a very reasonable price by calling on J S NICHOLS, the painter, paperhanger and tinter, 670 30th st; phone Oakland 3079

UPHOLSTERING — Mattresses made over; carpets cleaned and laid. N. P. Spencer, 1256 7th st Phone Oakland 6385.

SEWER contractors, 3000 feet sewer now ready to let Call 956 Broadway

PERSONALS.

THE VOGUE
AND LILY OF FRANCE CORSETS PARLORS, 1165 ELLIS ST., S. F., AND 914 8TH ST OAKLAND c

MADAM ZARAH
Palmist and Clairoyant
1228 Broadway, Waldorf Building, Room 1. c

Ada Lee Delmar
Psychic Palmist
—AND—
CLAIRVOYANT LIFE READER
Irrevocably correct life readings; satisfaction or no pay, daily from 10 a m to 8 p m. at the Delmar Institute of Psychology, 469 10th st between Broadway and Washington st

MADAM STANLEY
CLAIRVOYANT AND PALMIST
Consult her for reliable Advice 1309 Broadway, opposite Post Office. Hours 10 a m to 9 p m

Electric Light Baths
EQUIPMENT not surpassed anywhere; trained attendants F A Lacey, physician in charge St. Paul Bldg 528 Twelfth street, corner of Clay. Phone Oakland 3463

LADY desires to share tent with others in Piedmont or Berkeley hills Box 2256, Tribune. References

FRED P. EVANS noted psychic, 2928 Sacramento st., near Devisadero st., San Francisco.

ALCOHOL massage Miss Maize, Pacific house, room 4, 869 Washington st

A LADY, thoroughly understanding shampooing, scalp treatment, facial massage, would like a few more engagements; will call at residences. Call or address 962 Market st N. T. Phone 6862

L. B. CORYELL DERMATOLOGIST.
Full line of skin and hair creams and tonics; treatment of HAIR, SKIN and SCALP; superfluous hair, moles, scars red veins, wrinkles removed; baldness cured; manicuring, shampooing hairdressing and massage 1018 Washington, Room 2. Phone Oakland 8450

QUIE LUNG—Formerly of 1020 Kearny st., San Francisco; first class Chinese laundry; first class work prompt service. 671 27th st., Oakland.

HIGHEST price paid for gent's cast-off clothing. 823 Broadway. Phone Oakland 6195. c

DR. DUCHO'S female pills are sure and safe; best regulating pills sold; price $2. Wishart's Drug Store, Oakland. c

CHARLES LYONS, the London Tailor, 958 Broadway—Suits to order from $18 up, trousers to order from $5 up. This store runs in conjunction with our San Francisco store, 1432 Fillmore st. Firm established thirty years. c

Returned
MRS ADA, wonderful gifted healer, cures all diseases without knife or drugs Offices 9 and 10, 478½ 10th st.

FOR paperhanging call up Oakland 4554.

J. S. SCOTT & CO., tinting, painting and paperhanging; former prices Temporary office, 213 E. 14th st.; phone Vale 3981. c

HOP, LUNG & CO.—Pinole claims. 370 8d st., bet. Franklin and Webster sts, Oakland.

GAS CONSUMERS' ASSN. reduces your bill 20 to 40 per cent. 1160 Broadway. c

YE OLDE CURIOSITIE SHOPPE—Antique mahogany tables, chairs, desks, davenports, French roll beds. 752 7th street. c

PROF. JOHNS
Clairvoyant, Palmist and Card Reader and Drugless Healer, will tell your name and will give you dates and facts; consult me on all important matters. Hours daily from 2 to 9 p m.; Sunday from 11 a m to 5 p m 529 San Pablo ave. near 20th st Remember the name, Professor Johns Nuf sed.

TUB baths and scientific massage. Suite 23, 630 Thirteenth st.

"P-A-R-A-L-Y-T-I-C-S" enabled to R-U-N and L-E-A-P by "F-I-R-S-T" European D-R-U-G-L-E-S-S treatment. 4 to 6 P. M., 1264 Franklin st.

CEMENT work done, repairing a specialty; send postal. Box 105, Tribune.

COLE'S DETECTIVE BUREAU.
Individual law and corporation work solicited. 802 McAllister st., San Francisco.

PERSONALS.

FORMERLY 217 Post st., S. F.; at 1241 Broadway, Oakland, Room 5. Massage.

C. G. HAGLUND, trained Swedish masseur and medical gymnast, formerly with Lindstrom's Institute, San Francisco, now at 932 Chestnut st., Oakland. Phone Oakland 6141.

CABINET steam baths; scientific massage 921 Broadway, Suite 25.

OSTEOPATHY

DR F A LACEY, St. Paul building, corner of Twelfth and Clay streets Office phone Oakland 3463; residence phone, Berkeley 1737.

AUGUST 28, 1906—I have this day agreed to sell my business to J. Kirschner. Anyone having claims against me will present same before September 1st, as on that day I shall not be responsible for any bills against me by anyone. W. H FREEMAN, 1156 East 14th st.

LACE curtains laundered, 35c per pair 1068 18th st.

PROF M BOUGIE has opened a hot air and medicated sponge baths. Will give massage and electricity for nervous disease and rheumatism, and also will treat stammering and infirmity Office hours—9 to 12 a. m, 2 to 6 and 7 to 10 p m 478½ 10th st, Oakland.

AN American bachelor wishes to meet or correspond with a consecrated Christian educated young lady of medium height, brown or black hair, who is neat, cheerful, with good health; one who sings and plays the piano of any age under 35 Box 147, Tribune

"M-Y T-O-T-A-L D-E-A-F-N-E-S-S of many years was I-N-S-T-A-N-T-L-Y removed by the Famous European D-R-U-G-L-E-S-S treatment. I DISTINCTLY heard spoken sentences at over TWO HUNDRED feet; I-N-T-E-R-V-I-E-W me M., 860 20th st H-U-N-D-R-E-D-S of exactly "similar" cures Office hours, 4 to 6 1251 Franklin street.

LADIES and gentlemen of wealth and culture can find their ideal; introductions by mail or personally; information 25c. Box 203 Tribune. c

MRS L. J WHEELOCK is now permanently located at 127 Telegraph ave. Take elevator to 4th floor. Scalp and facial treatment; hair dressing; manicuring; superfluous hair removed without scar or pain; chiropody. Try foot treatment It will make you feel 10 years younger c

MRS M L. HUBBELL, MILLINERY, of 75 Bush st., S. F., now at 1112 Jefferson, bet. 12th and 13th sts., Oakland c

ALCOHOL baths and massage, 906 Washington st, Room 30 Hours 1 to 10 p m

MASSAGE and alcohol bath. Frankie Relyea, 508 8th st.

MRS MAY CONNOR MINTLAND of Brush street, Oakland, Cal was paralyzed in October, 1888 Three weeks after she was attacked with a second stroke Brain Fever, vomited great deal had four doctors; one treated her for one year and two months, March 1st, 1905, to June 1st, 1906; one used electricity for two years then she went to a Divine Healer twice a week for one month I treated her one-half hour Saturday, August 11th, one-half hour Tuesday August 15th one-half hour August 18th She placed her right foot (RIGHT SIDE BY ARM AND HAND AND LUNGS HAVING BEEN PARALYZED FOR 18 YEARS) easily without pain on the back of a chair, moved it around over the back of the chair and to the floor then extended the leg full length forward and back of the chair a number of times I cannot tell or teach you how to do it. NO HYPNOTISM. Yours truly
W B WILSON,
Office and Residence, 768 9th st, Oakland Phone Oakland 9077.
Come in and see what I can do for you.

PHONE Oakland 6247—Japanese Renovatory, T Harada prop.—Ladies' and gents clothes cleaned, dyed and repaired, altering a specialty; all work first class and guaranteed; prompt delivery. 1210 San Pablo ave c

BYRON MAUZY, 1166 O'Farrell st., S F SOHMER & CO. BYRON MAUZY MEHLIN, HOWARD and DRAPER PIANOS. SOHMER - CECILIAN PIANOS and FARRAND - CECILIAN PIANOS CECILIAN PERFECT PIANO PLAYER A new stock will shortly be here. Plenty of good pianos at bargains.
Parties are warned about purchasing pianos Pianos sold on installments can be recovered. BYRON MAUZY, 1165 O'Farrell st., between Gough and Franklin sts. S. F. c

OAKLAND WINDOW CLEANING CO.— Special prices on weekly or monthly contracts for cleaning windows mirrors, showcases or scrubbing floors; neat work guaranteed. Office, 472 10th st., near Broadway; Tel Oakland 3719. c

MRS ARMSTRONG, well-known clairvoyant, gives readings daily 836 Madison

DR JAMES L MAYON has removed office to Central Bank Bldg.; residence 1512 9th ave Phone Merritt 63 c

HELP WANTED—MALE.

PLATEN pressmen wanted 1447 Broadway

WANTED—Blacksmith helper or boy to learn the trade 557 Rankin st, Oakland

WANTED—Competent male stenographer Apply Room 23, 906 Broadway

TWO brass finishers; lathe work, experienced Call or address 513 4th st., Oakland Cal.

WANTED—Driver for a single team. Apply 1711 San Pablo ave., Oakland.

COOK for delicacy store and restaurant 373 Telegraph ave, cor 20th st.

ASSISTANT Janitor wanted. Box 164, Tribune

WANTED—Bright young man for position with warehouse company; not afraid of work, good opening to right party, prefer man with some experience, state age and past employment. Address Box 156, Tribune.

WANTED—A boy 16 to 17 years old; also drivers Goldberg, Bowen & Co. 13th and Clay sts., Oakland.

WANTED—Specialty salesman, energetic, reliable man; have permanent position open, worth $3600 annually or more; holiday season just opening Department 31 Box 574, Chicago, Ill

WANTED—Helper to a candymaker; $8 per week; must be steady. Keller Candy Co, Oakland

Boys Wanted
Boys wanted to learn lense grinding.
Chinn-Beretta Optical Co.
466 13th St.

WANTED—Dyer or experienced helper, good place, steady work. American Dye Works 812 Chestnut st.

WANTED—Young men to deliver telegrams, good wages. Apply 1062 Broadway.

WANTED—Boys or young men to operate wire fence machinery Pacific Steel and Wire Co, 1001 22d ave

WANT good canvasser for tea and coffee; good pay, 1154 23d ave

WANTED—Strong errand boy, Union Gas Engine Co., 23d ave., East Oakland.

WANTED—A bright, energetic boy to learn mechanical dentistry 408 Physicians Bldg., 1110 Washington st.

WANTED—A job compositor (type setter), lady or gent. Chicago Rubber Stamp Co., 865 Broadway, Oakland.

WANTED—Young man with knowledge of bookkeeping, to assist in office Apply Bay City Iron Works, 3d and Washington sts.

BOY on ranch. Apply 6495 Telegraph ave., Oakland

MESSENGER boy with wheel wanted. Apply A Doig, Tribune office.

STRONG boy to work, good wages. 428 9th st., Oakland

WANTED—A candy helper or apprentice for the Standard Candy Co, 2036 Broadway.

WANTED—For the United States Marine Corps. Men bet. ages 21 and 35. An opportunity to see the world. For full information apply in person or by letter U. S. Marine Recruiting Office, Hotel Arlington, 474 9th st. d

WANTED—At the bindery department of THE TRIBUNE, good paper ruler; steady position to right man

WANTED—An experienced carpet sewer; salary $2 per day. Jackson Frn. Co., 519 12th st. d

TOO GOOD TO KEEP
WE MUST TELL ALL OUR FRIENDS

That Sunday, Aug. 26, was a great day with us

121 INCHES

More of Advertising Sunday, Aug. 26

THAN PREVIOUS WEEK—AND EVERY WEEK BETTER THAN THE PREVIOUS ONE—MUST BE SOME GOOD REASON FOR INCREASE OF BUSINESS—CERTAINLY YOU HAVE DECIDED THAT THE TRIBUNE HAS THE LARGEST CIRCULATION. "A GREAT SUNDAY PAPER YOU SAY."—THANKS BUT WE'LL MAKE IT BETTER.

THE TRIBUNE 1070 BROADWAY 8th & FRANKLIN
"Proves its Merits"

HELP WANTED—MALE. Continued.

WANTED—For the U. S. Marine Corps, men bet. ages 21 and 35. An opportunity to see the world. For full information apply in person or by letter to U. S. MARINE RECRUITING OFFICE 474 9th st., OAKLAND, CAL.

BOY with wheel Bell Messenger Company, 252 8th st, Oakland

MEN and boys to learn lathing trade. Box 368, Tribune. d

FURNITURE packer wanted. 1016 Broadway

ANDRE'S OFFICE, 957 Franklin st, near 9th—Barkeeper, country hotel, $40 and found, walter, private rooms, country, $45, chef. second and third cooks, country and city, $60 to $100; cold meat man, $50, pantrymen, $30 to $40; dishwashers, $9 a week for 6 days, etc

HOP pickers to go to Sonoma Co; begin Aug 27, free camp grounds and water and wood, hay to sleep on; good pay. Inquire of J P Hale, real estate and insurance office, NW cor. University and Shattuck aves, Berkeley.

HELP WANTED—FEMALE.

Hop Picking

Men Women and Children wanted for our fields at Wheatland, Yuba County, and Perkins in Sacramento County. Fare advanced to everybody. Fine camping grounds. Pure fresh water. Plenty firewood Tents for everyone People on our ranches are now making from $2.50 to $5.00 per day. We pay the very highest prices for picking

CALL at once. This is your last chance for an enjoyable and profitable outing.

E. CLEMENS HORST CO.
215-217 Pine St., Cor. Sansome
1219 Fillmore St., Cor. Turk
—San Francisco
476 13th St., Cor Washington Oakland.

WANTED—Woman to do washing by the day. 79 Valley st., near 24th st.

WANTED—A young lady as office girl. Address or call at Room 110, Bacon Bldg

EXPERIENCED saleslady also makers and apprentices for millinery. 470 13th st, Oakland

GIRL for general housework and plain cook: small American family 2041 San Jose ave, Alameda

A BRIGHT well educated young lady for stenographer, must write good hand; state age, experience and salary expected Address Box 161, Tribune.

NEAT young lady to wait on table. 529 9th st. B. D. Betts

WANTED—Two colored girls, one for general housework and one to assist with children Phone Oakland 7735.

WANTED—Girl for laundry work for bath, night and day crews Apply 660 Franklin st.

WANTED—Girls to operate machines; electric power shirt factory. Scharlin & Co., 376 8th st, Oakland

WANTED—Girl for general housework; wages $25 per month. Apply at 6104 San Pablo ave., Oakland.

GIRL, 18 or 20, competent cook not necessary; two in family 559 Walsworth ave, Oakland ave car to Moss ave.

GOOD, quick girl for general housework; Swedish preferred 1229 Franklin st.

WANTED—German nurse maid, willing to do some second work; must speak a good German Call bet 3 and 6 at 1206 5th ave., E. Oakland

WANTED—Girl or woman to do housework in small family. Call at 776½ Harrison st.

WANTED—A girl to assist in housework and children; call in morning. 1527 Franklin st.

WANTED—Middle-aged woman for general housework and cooking; sleep home. 124 12th st.

WANTED—Young girl for light housework, good home 520 18th st

NICE girl about 14 as companion for baby girl, good home and wages. Apply Mr Nall, Lace House, Oakland

WANTED—A girl or woman short order cook to work on percentage, a fine opportunity to right party. Address Manager, Box 130, Tribune.

COMPETENT girl or young woman, general housework; $25; three in family. 1035 East 21st st, cor. 21st ave.

WANTED—Experienced saleslady for our corset department who also understands fitting Apply H C. Capwell Co, 12th and Washington sts.

WOMAN to board and care for six-year-old boy by the week, must be reasonable Box 145, Tribune

WANTED—Experienced saleslady for ribbon department. Apply H C. Capwell Co, 12th and Washington sts.

OFFICE lady wanted—Bookkeeper and typewriter, over 20; small wages with privilege and ample time for taking in other work 524 Telegraph.

WANTED—An elderly woman or young girl to go to San Francisco Sunny Side district to assist in general housework and care of two children in small flat, must be neat and strictly temperate; a nice sunny room and good home for right party; wages $12 per month Inquire 818 Oak st., corner 6th st., Oakland, Cal

WANTED—Experienced girl; waiting and second work; good wages. 470 Merrimac st.

WANTED—An experienced girl to do general housework, good wages; references required Apply 915 Oak st., Oakland.

WANTED
Bright Young Women
To fill positions, where permanent employment is assured to right parties; clean work, reasonable hours; good remuneration. Apply Business Mgr. office
Pacific States Telegraph and Telephone Co.
1275 Franklin st., Oakland.

HELP WANTED—FEMALE. Continued.

FIRST CLASS cook. W J. Richardson, 2238 Telegraph ave., Berkeley Cal.

WANTED—Competent Danish or Swedish girl for housework in Fresno; good wages, Apply morning 179 9th st.

A GIRL, about 14 to mind baby on week days, sleep home, call at 561 41st st., bet Grove and Telegraph ave.

COMPETENT girl for housework; two in family. Apply 1703 Broadway.

WANTED — Working housekeeper; widower, two school children; wages $15. Apply 6 Telegraph ave.

WANTED—A coatmaker at once, steady position. Apply J H. Weinstock, Bay Station, Alameda.

WANTED—Competent woman to care for baby and cook for two adults in small apartment; references. Apply bet. 1 and 5 p. m, Vue du Lac Apartments, 16th st. and 3d ave, East Oakland.

WANTED—A girl for second work. Call in the morning 1390 Webster st.

YOUNG girl to assist in care of baby 2 years old 1142 Filbert st.

GIRL for general housework in small family. Apply 2837 Regent street, Berkeley.

GIRL for general housework, good wages, small family. 67 Santa Clara ave. Phone Oakland 890

WANTED—Young lady for light office work; no stenography or typewriting; reply in own handwriting. Answer, Box A-2063, Tribune

WANTED—An experienced candy girl. Lea's, 468½ 13th st. e

BOOKKEEPERS, cashiers, bill clerks, etc., I will guarantee you qualifications to fill positions in 30 days; private instructions by accountant; positions secured, Address C. S., Box 297, Tribune office. e

WANTED—An experienced girl for candy store; Farrell's, 2121 Center street, Berkeley. e

WANTED—Girl for general housework; 569 28th st, no children.

WANTED—An experienced housekeeper. Call at 1636 Central ave., Alameda, before 10 a. m. or after 6 p m.

WANTED—Very young girl, 19 to 20, to keep house for couple and baby; country E Tarla, Box 31, Port Costa, Cal.

GOOD home for girl wishing to go to school and help about the house; small family. Address P. O. Box 431, Oakland

THE Pacific Sugar Construction Company at Hamilton City, Glenn Co., California, wishes to employ all classes of skilled mechanics. Machinists, pipe fitters, carpenters, riveters, tinsmiths, galvanize iron-workers, bricklayers, painters and common labor. Location on branch of Southern Pacific Railroad 12 miles east of Orland and 12 miles west of Chico Good accommodations; regular wages. e

WANTED—Apprentices for dressmaking. 562 Hobart st

GIRL to do general housework in family of three; good opportunity for young girl seeking a home. 55 29th st.

WANTED—Young lady to share housekeeping apartments, working girl preferred; rent reasonable. Box 2276, Tribune.

A YOUNG lady understanding stenography, who writes a good hand and is accurate at figures; permanent position; state experience and salary expected. Address W. P., Tribune.

WANTED—Girl for general housework. 1861 Webster st.

WANTED—Woman to take care of baby. Apply 228 12th st.

WANTED—Girl for general housework and cooking. 552 Vernon st.

SITUATIONS WANTED—FEMALE.

WANTED—Situation by competent woman to do general housework, good cook; wages $25. Call from 9 till 5, 1635 Broadway, near Key Route.

WANTED—Washing, ironing or housecleaning by the day. 3919 Opal st.

YOUNG Danish girl wishes position at housework. Box 160, Tribune.

EXPERIENCED nurse wants a few more cases 837¼ San Pablo ave.

WOMAN wants work by the day washing or cleaning. Mrs. Osgood, 610 18th.

LADY'S nurse would like engagements to care for sick or invalids. Phone Oakland 6711. Wages $12 50 week

REFINED Protestant woman wishes position as housekeeper; very good cook and manager; best references. Phone Spruce 645

A WET nurse would like baby to nurse and care for, terms reasonable. Apply at 125 7th st., bet Madison and Oak sts.

WANTED—A position by a competent woman as housekeeper or invalid's nurse. M. G. L., Berkeley Post Office, General Delivery.

SWEDISH girl wishes place to cook and do housework; private family; $30. 1178 E. 23d near 23d ave.

THOROUGHLY competent stenographer, long experience, desires position; salary not so much an object as privilege of outside work. 561 16th st. Phone Oakland 8123.

STENOGRAPHER — Remington typist; good memory for details; accustomed to responsibility and general office work. M. F. 644 12th st.

YOUNG woman would accept position as bookkeeper, cashier or assistant in any office work; thoroughly competent and best of references. Box 2194, Tribune.

A thoroughly reliable woman, not afraid of work, wants place as housekeeper for ladies or gentlemen with children; references. Apply or inquire at 820 33d st. h

ACCOUNTANTS.

ACCOUNTANTS' services—$10 monthly and upwards; includes keeping your books, etc. Financial statements, examinations and adjustments quickly made. Call or address, Suite 15, 1168 Washington st. d

SITUATIONS WANTED—MALE.

DETECTIVE would like work; all cases handled. Box 162, Tribune.

STRONG Japanese boy wishes position doing general housework; have good references and speak good English, $6 up per week. Yama, 585 35th st., Oakland.

EXPERIENCED young man wants situation as salesman or cutter, etc., in paper house or printing establishment; will go anywhere; age 24. Address Box 165, Tribune office.

WOULD like a position as handy man for house and garden work; can give best of references. Box 148, Tribune.

WANTED—Situation by coachman and gardener with several years' experience; good driver; references. Address Box 138, Tribune.

AS driver or stable man for draying stables, am a good horse man; have had charge of 200 to 275 head of horses for 16 or 17 years; also good rough carpenter. H M Woolsey, 1102 East 16th st., East Oakland

A Japanese boy wishes position at any kind of work; hotel office, boarding, family, porter or housework; speaks English good; $6 week up. Oakland P. O. Box 607.

CANDYMAKER, first-class retail man wants a position in country or Oakland. Address Oakland Tribune, Box 2223.

INSTRUCTIONS in grammar school branches; day or evening; terms reasonable 716 11th

DAY AND CONTRACT WORK.

F. C. Corbett, gen contractor; jobbing, store fitting. 1114 Franklin. Phone Oakland 8642.

OUR factory saved with complete stock of bar fixtures, billiard and pool tables and supplies; all orders filled immediately. The Brunswick-Balke-Collender Co., 20th and Harrison st., San Fran.

IF your billiard or pool table needs renow located at 379 9th st., Oakland.

EMPLOYMENT OFFICES.

ANDRE'S OFFICE
957 Franklin st., near Ninth.
WANTED—Cook, second and dishwasher, country hotel, $155 a month; hotel cook, $75; cook, $60; baker, $40; dishwasher, $30, for a boarding school, country; dishwasher, resort, $30; potwasher, $35; two gardeners, small place, $25; head gardener, $40; handy man, private place, $25; man to take care of horses, $75; engineer for institution, $45 and found; milker and make butter, private place, $30; choreman, milk cows, country hotel, $40.

JAPANESE employment office, 832½ Clay street. Phone Oakland 1384.

JAPANESE AND CHINESE Employment Office—First-class help of every kind furnished. Tel. Oakland 1202. 416 7th st. T. MASUDA.

RELIABLE help; best places; highest wages. Mrs. Cattell, 525 8th st.; phone Oakland 2519.

FURNITURE FOR SALE.

A Snap!
Office furniture for sale at a bargain; roll top desk, flat desk, chairs, maps, books, etc. 504 East 12th st. corner of 10th ave.

FOR SALE—Elegant 5-ft quartered oak roller top desk, stenographer's desk, fine body brussels rugs 9x12 ft.; elegant birch bedroom set, chairs, etc.; must be sold at once. 308 San Pablo, Room 2. Phone Oakland 8668.

FOR SALE—Five rooms furniture, with piano, cheap. 373 Telegraph ave.

FURNITURE of 6-room flat for sale; flat for rent. 754 Telegraph ave.

FOR SALE—Furniture of 6-room house; 3 rms. rented bring good profit over rent; 1 block from Key Route station and car. Box 118, Tribune office.

LARGEST size Hazelton piano, in finest condition; cheap for cash. 547 27th st.

FOR SALE—New flat with furniture, in South Berkeley, $4200. Call 467 10th st., Oakland Shoe Store.

NEW furniture of modern 5-room flat on Telegraph for $250; rent $25. Call 5808 Telegraph avenue

FURNITURE and kitchen utensils at one-half cost. Call at cottage next Vernon station, Leona Heights line, Fruitvale.

FURNITURE for sale, suitable for rooming-house Address 808 San Pablo.

UPHOLSTERY, furniture repairing and varnishing promptly and reasonable, at your house. Send postal or call at 467 6th st.

FOR SALE—Furniture of two rooms, 1219 Broadway; rooms 56 and 57; no agents.

FOR SALE—Furniture and carpets of a handsomely and newly furnished detached house, modern and sunny; nice garden. Rent very low; location central; 2547 Washington street, near Fillmore, San Francisco.

MONEY WANTED.

WANTED—$100 at 2 per cent per month on chattel. Box 152, Tribune.

$50 FOR loan of $300 6 months; city school principal; salary $1800. Address box 2110, Tribune office.

WANTED—Flat loan of $1600 to build a home; principals only. Box 144, Tribune.

WANTED—Money for investment in first mortgages on improved city property; you can get six to seven per cent net on absolutely safe loans. Why not increase your income? POINDEXTER-LUTTRELL CO., 968 Broadway.

CONTRACTORS.

CONTRACTORS and BUILDERS—Jobbing promptly attended to. Price & Kennedy, 660 15th st.; phone Oakland 5974.

J. F. COOPER and Brothers, carpenters and contractors, at 2550 Ellsworth st., Berkeley; phone Berkeley 1542. If you are looking for something in that line call us up or drop us a line.

INVESTMENTS.

SEE DECKER TO BUY, SELL OR EXCHANGE
Any Kind of Property.

Country hotel and bar	$800
Grocery store, fine location	$1200
Hotel, mining camp	$850
Bakery, two wagons, fine business	$1000
Saloon, fine proposition	$2000
Grocery, good location, downtown	$1500
Hotel and bar, country town, 55 rooms	$4500
Meat market, fine place	$600
Cigar store, very good	$1500
Bakery, notions and candy	$600
Drug store, fine corner	$4500
Grocery store, bargain	$1100
Candy stores from	$400 to $1000
Grocery stores from	$1000 to $6000
Delicatessen stores from	$700 to $2700
Branch bakeries	$400 to $1000
Saloons from	$2000 to $19,000
Stationery stores	$350 to $700
Cigar stores	$800 to $2000
Hotels from	$1000 to $25,000
Lodging houses	$800 to $12,000

H. C. DECKER,
915½ Washington st., Oakland.

Real Estate
Business For Sale
Business Established Two Years: Fine Office Fixtures, Horse and Buggy; Cheap. For Particulars Apply at Office, 538 San Pablo Ave.

McCarty Wireless
Telephone Stock
Wanted; state definitely quantity and price asked. Address Box 2241, Tribune.

FOR SALE—Established fine paying wood, coal and teaming business. 3145 East 14th st, Fruitvale

I CAN make 20 per cent on your money; absolutely safe investment. Box 166, Tribune

FOR SALE—Grocery and fruit stores, also fixtures with two delivery rigs doing a big cash business; 6 living-rooms annex, cheap rent, reason for selling, poor health; this stand cannot be beat in Oakland Call 1214 Clay st, Oakland.

WANT man with small capital to take charge of real estate office on tract; experience not necessary. Box 132, Tribune.

$1500—Saloon, restaurant and rooming-house of 11-rooms, in the best town in California; doing a large and paying business; best of reason for selling Decker, 915½ Washington st., Oakland.

$800—Hotel and bar, fine country town. Decker, 915½ Washington st., Oakland.

FOR SALE—A fruit and poultry business in a good part of Oakland; reason for selling, sickness. Box 106, Tribune.

GOOD grocery, delicatessen and bakery, 3 years' lease, rent $25 per month. $1100. Inquire R. C. Vose, 968 Broadway.

I HAVE $10,000 to invest in Oakland properties, improved or unimproved. Address Eastern Investor, Box 2197, Oakland Tribune.

GOOD investment of lower floor that brings in from $18 to $20 per day; the apartments upstairs brings in $600 per month; this could be bought or leased; the reason for selling or leasing, illness; good location. Convince yourself by calling at 417½ 8th st

FOR SALE—A first-class candy store, centrally located; long lease, cheap rent; all necessary machinery; doing a prosperous business; reasons for selling, failing health of proprietors. Inquire at Room 215, Bacon Block.

EDUCATIONAL AND MUSICAL.

The Horton School
Corner of Twelfth and Filbert Streets.
This school includes Primary, Intermediate, Grammar and High School grades, preparing in all subjects for the State University, Stanford, and other similar colleges in the East. Physical and Manual training a part of the course. It has always admitted to all grades, and desires pupils of both sexes. This school will enter upon its 22d year on August 13, 1906.
MISS SARAH W. HORTON,
964 Eighteenth Street, Oakland, Cal.

Edward Xavier Rolker
EUROPE—Diplomated vocal teacher. Oakland Studio, 546 Jones st., Monday and Thursday; S. F. 2919 Pacific ave, Apartment 5, Home Studio.

Private Instruction
given by experienced lady teacher in English branches of both private and public school work, terms moderate; best of references. "I," 380 Fairmount ave., Oakland.

OAKLAND SHORTHAND INSTITUTE
A HIGH GRADE PRIVATE SCHOOL
that SPECIALIZES in shorthand and typewriting. 1065 Washington st., corner 12th, over Lace House

JAPANESE student wants an English teacher. Address Nelson, 663 11th st.

MISS ELIZABETH SIMPSON, piano, organ and harmony Studio, Macdonough building, Room 65; phone Oakland 4159; residence phone 6175.

EXPERT shorthand reporter, will give competent instructions in shorthand and typewriting day or evenings as desired; special training given to those desiring high-grade positions. Address 561 16th st. Phone Oakland 8123.

GENTLEMAN desires evening instruction in French and German. Address box 2178. Tribune office.

MRS L. HONN'S dancing academy now open; Castle Hall, Twelfth and Franklin sts.; select social Tuesday evenings; delsarte and physical culture Thursday 2 30 p. m.; children's class Saturday 2:30 p. m. Phone Oakland 3517. y

ELEANOR CONNELL, VOICE culture. Studios: Oakland, Thursdays, 1310 Franklin st.; San Francisco, Tuesdays and Fridays, 1114 Octavia. Phone West 5624.

A YOUNG Chinese wants private English lesson in the evening. Box B-462, Tribune. y

ELEANOR CONNELL. voice culture studios—Oakland, Thursdays, 1310 Franklin st.; San Francisco, Tuesdays and Fridays, 1114 Octavia. Phone West 5624.

OAKLAND Conservatory of Music, 1170 Madison st.; oldest, largest, best equipped of genuine musical instruction on coast. Director, Adolf Gregory; phone Oakland 4922. y

A MUSICIAN, teaches piano and singing thoroughly in 6 months; $3 month. 1144 Filbert st. y

PARSONS' PRIVATE SCHOOL, 864 34th st., reopens Aug. 6; thorough instruction for boys and girls, all grades, by competent teachers. A. J. PARSONS, principal. y

ZITHER lessons given by Max Maier, 402 E. 11th st., cor. 9th ave., East Oakland.

VANDER NAILLEN'S Engineering School of San Francisco, open in all branches at Fifty-first street and Telegraph avenue, Oakland. y

MISS RANSOM'S SCHOOL FOR GIRLS
Will open at 484 Prospect avenue, Oakland, on Wednesday, August 15. Single daily session from nine until one o'clock. Telephone Oakland 8561. Marion Ransom Edith Bridges, Principals.

INSTRUCTION in mathematics for grammar, high school and university work. Cora L. Williams (M. S.) 318 Granada Bldg, cor Telegraph and Bancroft way. y

CHIROPODISTS.

MADAME MARIE, gifted clairvoyant; truth on all matters; for the next 30 days will read for 50c. 625 Telegraph ave.

CHIROPODISTS—Drs. Elizabeth Johnston and C. L. Knobloch. All diseases of the feet a specialty. 1065 Washington. Room 22. Phone Oakland 1835. e

FINANCIAL.

FOR SALE—Realty Syndicate certificates paid up at 92½ cents. C. Conklin, 1172 Broadway, Oakland.

FOR SALE — MISCELLANEOUS.

Brunzel's Sales Stables
YOUNG sound horses, getting cheaper by 25 per cent after harvest; I am going to leave tonight for Southern Oregon to secure two carloads of horses; return in two weeks. Please give us a call, 618 Broadway

HORSES! HORSES!!
Blackwell & Porter, Branch Horse Market. First class Horses a specialty; no cheap horses bought or sold. Sale Yards, 4th and Jackson sts., Oakland; Main Yard, 21st and W sts., Sacramento City.

SECOND-HAND lumber for sale cheap, 320 7th st.

FOR SALE—2 saddle horses cheap; also surrey, or will trade Kentucky Stables, 1622 Grove st.

FOR SALE—A lady's wheel, almost new and in good condition, $15. 1267 6th ave.

FOR SALE—Elegant 5-ft quartered oak rollertop desk, stenographer's desk, fine body brussels rugs 9x12 ft., elegant birch bedroom set, chairs, etc.; must be sold at once 808 San Pablo ave., Room 2. Phone Oakland 8668.

$75—BEAUTIFUL golden oak drophead White sewing machine, $25, slightly used. 566 East 21st st.

A RUBBER tired phaeton for sale in excellent condition; can be seen at 1007 Oak st., cor. 10th st., morning and afternoon of Tuesday, Wednesday and Thursday

HOUSE five rooms, $800. Apply 428 10th st., at Broadway, Oakland

KINGSBURY piano for sale; almost new; will sell cheap Call 1531 Prince st., Berkeley.

FOR SALE—Coal range water-back; new, cheap. 145 Shafter ave, bet. Summer and Clinton.

PIGEONS—White black, blue, maltese hen pigeons. 1 15 7th st., West Berkeley.

FRESH Jersey cow for sale. Apply 568 E. 24th st.

FOR SALE—Cheap, black saddle horse 6 years old; gentle, sound, single foot; has been ridden by ladies, can be driven Address Box 364, Oroville, Cal.

MEAT market for sale, paying business, one man inside and boy driving, good route, very cheap, cause sickness; rent low; in heart of town. Box 1365, Tribune.

FOR SALE—Top business buggy, surrey and double harness. 164 Santa Clara ave., Oakland Phone Oakland 1891.

THOROUGHBRED blue Great Dane male pups for sale. Mrs. Clarke, Bellview street off Fruitvale avenue, Fruitvale.

FOR SALE—One sorrel mare, weight 1100 pounds; nice stylish driver; suitable for lady. 1821 Adeline.

FOR SALE—Examiner route in fast growing locality; outside part of Oakland 1220 Talcott ave, East Oakland.

KITCHEN ranges, enameled iron beds, mattresses at half price this week; also bookcases, counters, clipper edge base couches, at remarkable low prices; it will pay you to trade at the reliable Oakland Auction Co, cor. 8th and Franklin, under Galindo Hotel; phone Oakland 4479.

LIGHT derrick with improved well boring tools for sale cheap 854 Harrison street.

TEAM of 5-year old mares, well matched; also single horses 2206 Woolsey, Berkeley.

FINE young driving horse for sale cheap; also new phaeton and harness. 675 23d.

FOR SALE—Remington typewriter, price $25. Apply C. P. Burks Co, 1068 Broadway.

LADY'S Pierce bicycle for sale; good condition; reasonable. 4620 Maple st, Oakland.

FOR SALE—Good riding or driving horse. Apply "C," P. O. Box 456, Oakland.

Great sacrifice, choice of three elegant pianos at your own price recovered from the great fire; must sell. 1075 14th st. H L Whitehead

BIRD STORE, 953½ Clay st, cor 9th—Parrots and imported birds of all kinds, gold fish, dogs, rabbits, pigeons and different kinds of pets. We buy and sell.

SHOW CASES, all kinds on hand, built to order and exchanged; boxed and shipped anywhere; a fine drug store outfit for sale cheap; Oakland. Show Case Factory, 760 Franklin st. x

FIRE WOOD $2, $4 $5 load; kindling wood, large load, $3; sawdust for sale. Ledgett, 711 4th; phone Oakland 1011.

OAKLAND furrier, dyer, taxidermist—Furs bought, sold, exchanged. Fur garments remodeled. 631 16th st., near San Pablo. x

IRISH KENNELS, 1766 9th ave.—Best duck dogs on earth, rat-tail Irish water spaniels, 3 broken dogs and 3 puppies; also 1 9-months-old dog; my Irish setters cannot be beaten; best all round dogs to be had; 10 to select from, 1766 9th ave. x

SMALL stock of notions and lease; good reasons for selling store, very centrally located in Oakland Box 2173, Tribune.

SAFES—Herman Safe Co, agents McNeale & Urban safes, 126 Folsom st., S. F. x

WANTED — MISCELLANEOUS.

WANTED—Good fire-proof safe; state size Box 153 Tribune office.

LADY desires to share tent with others in Piedmont or Berkeley hills Box 2256, Tribune. References

SECOND-HAND furniture, carpets, pianos wanted from single pieces to entire households; I will pay 40 per cent more than other dealers Address Tribune Box 4440.

WANTED—4 horse teams for scraper work; good wages; Berkeley Rock Co., 212 Bacon Block.

WANTED—Second-hand sprinkling cart; or cart with large water barrel fitted on; reasonable for cash. Address W. F., Box 135, Tribune office

ASSAYING 50 cents; gold bullion bought or refined; also buy rich ore, cyanide precipitate, old gold, etc Oakland Mines Bureau temporary address 865 18th st. near Market.

WANTED—Perfectly gentle, well broken Shetland pony for children's use. Phone Oakland 721

WANTED—To rent or lease; a tennis court in vicinity of 29th and Telegraph. Address 484 29th.

DON'T sell your household goods until you see J. Colman, 412 11th st., where you will realize most for it. Phone Oakland 3268. j

WANTED—A good second hand tent, about 12x14 or larger; write full particulars to Box 172 Tribune office. j

WANTED—Furniture, positively by private party; any amount, to furnish rooming-house Call or address 524 18th st. j

FURNITURE WANTED—If you want the most money for your furniture, merchandise, etc., send for the Oakland Auction Company, 401-403 8th street, corner Franklin, under Galindo Hotel; phone Oakland 4479. j

FURNITURE WANTED—We will give you more cash for your furniture or any kind of merchandise than you can get from any dealer or private party.

LAUNDRY.

JAPANESE LAUNDRY
Japanese First-Class Laundry
Now Open for Business.
FUJIYAMA LAUNDRY,
451 26th Street.
(Telephone Oakland 9122.)

JAPANESE TOKYO LAUNDRY—formerly 429 Francisco st., S. F., now located 1468 Shattuck ave., N. Berkeley; Phone Berkeley 2606, nearly all clothes with us at time of fire were saved.

COLLECTIONS.

BAD TENANTS ejected in five days for $5. Smith Law and Adjustment Com-

FURNISHED HOUSES. FOR RENT.

FOR RENT—8-room furnished flat. Jones st. T. W. Ward, 520 15th st.

ELEGANTLY furnished residence, $100 a month; no small children. Box 2334, Tribune.

$35—FOR RENT furnished, cottage 5 rooms and bath; high dry basement; fruit and flowers; poultry house, near electric car, lot 75x180. 1321 26th ave, Fruitvale.

$60—Fine large house of 8 rooms and bath; close to cars and trains; completely furnished; will rent for 6 months.

LAYMANCE REAL ESTATE CO., 460-462 8th st.

FOR RENT—Furnished 7-room house completely and nicely furnished, large yard and barn 1267 6th ave. Reasonable; must be rented soon

FOR RENT—In Alameda, 12-room furnished house; stable and large grounds Address 1319 Lincoln ave., Alameda

FOR RENT—Completely furnished an elegant house of eleven fine rooms in one of Oakland's best residence districts. $150 per month or lease Geo B M Gray, 454 9th st., Oakland

TO LET—A 5-room cottage, furnished, at Camp Meeker, for the months of Sept. and Oct. or for the winter. J. John, agent, with A. J. Snyder. o

FOR RENT—Cottage at Camp Meeker four rooms furnished for housekeeping. Phone Oakland 1403 Oakland, Cal o

ROOMS AND BOARDING.

WANTED—Two rooms with board, near Key Route, reasonable Box 159, Tribune.

LADY with refined home would like small child to board 930 Santa Clara ave. Alameda

ROOMS with board for two 906 14th st

ROOMS with board, $25 to $30 for gentlemen; use of parlor bath, phone 226 9th

ROOM and board, table boarders wanted 1353 Grove st

BOARD and room for 4 gentlemen. 3 blocks from Broadway and 14th st 561 11th st

1207 CASTRO, near 14th—Bay window room newly furnished; excellent home board, suitable for two.

ROOM and board for gentleman, running water, fireplace, near train. Box 475, Tribune office.

THE ELWOOD 592 Sycamore street, furnished rooms with first-class table board; terms reasonable. q

1305 Madison St. Rooms and Board.

GOOD German home cooked meal 25c. Private house 1117 Jefferson st.

1368 Webster, large, sunny rooms with or without board q

HOUSES AND ROOMS WANTED.

WANTED—A 9-room house, good location. 460 Vernon

WANTED—A small cottage of 3 or 4 rooms unfurnished; rent reasonable. 3919 Opal st, near 38th st

GENTLEMAN wishes room in private family; permanent, references. Box 167, Tribune.

WANTED—Furnished cottage or flat; centrally located; for term of 6 months or more; no children Box 146, Tribune

YOUNG man wants room, with or without board; easy distance Broadway; state terms Box 155, Tribune.

WANTED—Cottage of 4 to 6 rooms in desirable location; must be in good condition for cash. Address Box 2249, Tribune office.

WANTED—Five-room furnished cottage or bungalow; state full particulars Box B W., 3011, Tribune

ONE or two rooms with bath and running water; downstairs, private family preferred with board, 2 ladies. Box 2225, Tribune.

WANTED—One sunny partially furnished room with hot and cold water. Address P O. Box 326.

ROOMS AND BOARD WANTED.

YOUNG gentleman desires room and board in refined private Spanish family; references if required. Address Box 169, Tribune.

WANTED—In Fruitvale, room and board for two children, also mother, employed H W B, Dimond P O

YOUNG man would like board and room with private family. Box 168 Tribune.

WANTED—Room and board by man and wife; location east of Broadway, between 9th and 14th sts. Address Box 170, Tribune.

YOUNG gentleman desires furnished room with private family living in nice residence and having no other roomers, references if desired. Box 157, Oakland Tribune.

GENTLEMAN requires room; preferably with board, private family; near ferry trains. Box 158, Tribune.

COUPLE with child wants room and board; close in; state price. Box 151, Tribune

WANTED—Room and board for two young ladies must be near station, any line. Box 150, Tribune.

WANTED—Room and board in private family for man and wife, near Fruitvale postoffice Address Box 478, Fruitvale

SEPTEMBER 1, 3 furnished bedrooms, 1 parlor with board or board near by, or would take house and board owner; neighborhood 8th to 19th sts east of Broadway Reply Box 110, Tribune.

ROOM and board for boy 11 years old; also room for mother who is employed. Box 2214, Tribune.

ONE furnished room for two gentlemen, with board. 754 Telegraph ave

ROOM and board required by a lady and child in refined private family or boarding-house; convenient to broad gauge train. 1019 Castro st

TWO gentlemen desire board and room; must be in private family; centrally located. Box 2361, Tribune office.

STORES AND OFFICES FOR RENT.

WANTED—Part office or desk room in desirable office, references exchanged. Box 134, Tribune

FINE modern offices, electric light and gas, running water, wash bowl and toilet, single offices, $20, double, $15 F. F. Austin, 1101 23d ave

OFFICE for rent; room 30x12. 12th and Alice sts

OFFICE to let ready to move into; best location in the city; furniture for sale; do not answer unless you want something up to date Owner, Box 2328, Tribune.

OFFICE rooms for rent single or suite; splendid location Apply 27 Telegraph.

TO RENT—2 stores, $50 and $30 per month. 764 7th st, Market-st. station.

OFFICE space for rent at 952 Broadway. The Wolcott-Hough Co k

OFFICE for rent Apply 920 Broadway.

HALLS.

CENTRAL HALL, 419 12th st—For rent afternoons and evenings; fine maple floor. Apply at office, 9 to 11 a. m. and 5 to 7 p. m Phone Oakland 4353.

OFFICES for rent in Hook's Bldg. 419 12st st. k

FOR LEASE FOR 2 YEARS, New warehouse opposite S P. Freight Depot, over 2000 sq. ft., ceiling 20 ft. high; could build in extra room. Call at CROWN & LEWIS, INC., 1056 Broadway k

SPIRITUALISTS.

MME. E. YOUNG—Medium; readings daily 1031 Filbert nr. 12th. Oakland. Phone 7948.

FURNISHED ROOMS TO LET.

LARGE sunny front room, suitable for 2 gentlemen; gas, phone, bath. 670 32d

VERY desirable furnished front and back parlor. 612 15th st.

TO RENT—One nicely furnished room. 1021 East 16th st.

SUNNY, front room in private family; suitable for gentleman, rent $10 per month 965 4th ave., East Oakland.

FURNISHED room for two gentlemen. 537 23th st., near Telegraph ave.

TWO housekeeping rooms including gas 423 65th st. $18

FURNISHED front room to let 377 38th st., near Broadway.

SUNNY furnished rooms, fine location; same distance to three locals. 1214 West st.

NICE clean front room, furnished; suitable for two, with gas and phone. 870 20th st.

FOR RENT—Large furnished front room, suitable for two young men or man and wife, near Key Route. 8796 Milton st

NEWLY furnished rooms, running water, centrally located, reasonable 530 18th st

OAK 863—Large room, hot and cold water, good board, $35 per month for two.

FOR RENT—Large front room and alcove completely furnished for light housekeeping; bath, gas, electricity, coal, 3 blocks to Key Route 435 Moss ave., near Telegraph ave. $20.

TO LET—Large furnished front room; lower flat, to the right parties. 1015 57th st near San Pablo ave

FURNISHED room for gentleman, very sunny 1419 Linden st.

TO LET—A nicely furnished front room for one or two gentlemen, private family 719 5th st near Grush.

FURNISHED rooms for rent 564½ 26th st near San Pablo ave.

FINE neat room for right person 1014 Broadway, Room 17.

FURNISHED room for 1 or 2 gentlemen; running water, 2 minutes from station. 813 Oak st.

TWO large rooms for rent, $10 and $12. Apply 1536 Broadway.

FINE corner bay window room to rent; suitable for two gentlemen 413 San Pablo ave.

LARGE furnished room; bath; closet. 1210 Adeline st.

FOR RENT—Sunny furnished room, also two carpets for sale 108 5th st.

SUNNY front room for gentleman, private family 1413 Jefferson st.

FURNISHED room in private family; one or two gentlemen 203 12th st.

FOR RENT—Three furnished housekeeping rooms 617 East 24th

16th St TRUNK FACTORY, W. L. Robertson & Co., Props 16th st., bet. San Pablo and Clay—We make extra strong trunks, suit cases and bags and retail at wholesale factory prices; low prices on drummers' sample goods; everything repaired. Phone Oakland 3057

FOR RENT—One large front room, double bed, $5 per week. 816 20th st.

FOR RENT—Furnished room suitable for one or two gentlemen 1029 Telegraph.

FOR RENT—Small furnished room, $7 per month 822 Linden st

TWO gentlemen—Nicely furnished rooms, hot bath and all modern conveniences; three blocks from Berkeley station. 1936 Berkeley way

SUNNY furnished room suitable for two gentlemen 718 9th st.

HOTEL ARLINGTON, Ninth and Washington; elegant rooms, single or en suite; special rates to families, travelers and transients; American or European plan. n

LAMB APARTMENTS, 120-122 11th st., newly furnished, single and en suite. Phone Oakland 8013

THREE large furnished or unfurnished rooms, suitable for gentlemen only, single or en suite. 613 12th st

JUANITA HOTEL, 322 San Pablo ave.—New management, nice large sunny rooms by day, week or month, commercial and country trade solicited. n

PRIVATE residence on Harrison st.; 3 minutes' walk to narrow gauge station, 5 minutes from 14th and Broadway; will rent beautiful suite, also other rooms to gentlemen or couple; rooms sunny, with running water, adjoining bath; large grounds, select neighborhood; breakfast and dinner if desired; references exchanged; phone mornings, Oakland 8719. n

125 13th Street—Handsomely furnished rooms with electric and gas light. n

The Winchester

427 9th st, off Broadway. Nicely furnished rooms; transients, also, by the week or month.

FURNISHED rooms. 226 11th st.

FURNISHED rooms and housekeeping apartments to rent in all parts of city. Apply 913 Broadway, Room 2. Phone Oakland 7316 n

APARTMENT HOUSES.

Vue du Lac Apartments

Beautifully situated, overlooking Lake Merritt corner 3d ave. and East 16th st., Oakland. These apartments are now opened to the public for inspection.

The view is unsurpassed and the great attraction will be that every apartment has plenty of light and sun. Only twelve minutes' walk from Broadway. Thirteenth-st cars passing the door.

"Our Motto" will be to cater for select tenants only and not to take advantage of the recent calamity to charge exorbitant prices, and we will also endeavor to give the best terms and accommodations.

We have furnished or unfurnished apartments of three and four rooms, with bath; servant's room separate, if desired

Select your apartments at once and we will furnish to suit your taste.

From now on you can apply for reservations between the hours of 10 and 12 each day, at 1070 Broadway, or from 2 to 4:30 p. m., at the Apartment. Phone Oakland 8858

MRS. A. ROMER CO.

HOUSEKEEPING ROOMS.

FOR RENT—Nice sunny room for gentleman or housekeeping privilege. 562 Hobart st

ONE furnished alcove room to let, $3 per week; light housekeeping 1014 7th ave. Mrs Ewin

TWO sunny rooms, running water; gas, furnished, $20 2120 Elm st, near Telegraph and 34th st.

ONE large furnished room for housekeeping Address Box 163, Tribune.

TO LET—Two housekeeping rooms on first floor, partly furnished 1444 Filbert st.

TWO rooms for light housekeeping, including gas and electric light; $18. 423 65th st

TWO or three housekeeping and one single room, modern. 1527 9th ave

TWO or three connecting housekeeping rooms; private house, phone. Address Box 149 Tribune office

WANTED—Young lady to share housekeeping apartments, working girl preferred, rent reasonable. Box 2275, Tribune

VERY desirable housekeeping rooms; ground to let if desired. Last house cor of Wilson ave and Sutter st., East Fruitvale.

FURNISHED room, running water; no housekeeping 543 18th st.

VERY desirable housekeeping rooms, ground to let if desired Last house, ground to let if desired Last house, East Fruitvale

TO LET—Furnished rooms for housekeeping or single 131 12th st.

MILLINERY.

EVENING SCHOOL OF MILLINERY: Mondays, Wednesdays and Fridays. at 1101 Adeline street.

FLATS TO LET.

NEW modern flat of 6 rooms; rent reasonable; adults 1868 7th st.

1649 MARKET ST.—3-room flat for housekeeping; 1 block from Key Route.

MODERN flat 5 rooms and bath; carpets on floor for sale. 265 8th st., between Harrison and Alice

THREE-ROOM flat; completely furnished. 901 24th st., 1 block from Key Route.

FLAT to let on Maine st., bet. Laurel ave. and Redwood road, Upper Fruitvale.

TO LET—In San Jose, 5 or 7-room sunny unfurnished flat or cottage; rent cheap. 116 South 9th st., San Jose.

UNFURNISHED HOUSES FOR RENT.

FOR RENT—Part of unfurnished house. Apply 2005 Stuart st, Berkeley.

FOR RENT—5-room modern cottage. 2219 Byron st., near Bancroft

FOR RENT or lease—Six-room house, 1 acre land, incubator, brooder, etc. 200 chickens, partly laid off in crop. Chas. A. Armstrong, East 14th st opp Melrose station.

FOR RENT—8-room house 2911 35th st Inquire 910 in rear San Pablo ave, cars

FOR RENT—MISCELLANEOUS.

BASEMENT 20x80, for rent, only $2 mo 359 12th st.

TO LEASE or For Sale—Route on a morning paper Apply Box 2208 Tribune office

Large barn for rent 1350 Madison.

LARGE barn for rent for automobile or horse; corner 758 8th st.

FRUIT, fish and poultrystand for rent; reasonable Apply Box 357 Tribune.

BASEMENT for rent suitable for sample room or storage. At 1013 Castro near Eleventh st

FURNISHED FLATS TO LET.

BEAUTIFULLY furnished 7-room flat for sale 784 4th st

FURNISHED flat, two large rooms, bath and laundry $16. Address Owner 764 Lydia st.

UNFURNISHED ROOMS TO LET.

SUITE of three unfurnished sunny front rooms near broad gauge suitable for doctor dentist, hairdresser or dressmaker. J. A. H Smith Co. (The Vogue)

LOST AND FOUND.

LOST—Purse, bet. Washington and Myrtle sts., Aug. 25, '06 Return to 1611 Wood st., Alameda. Reward.

LOST—Lady's gold open-face watch; O. H S. fob. 828 38th st.; reward.

LOST—At Liberty Theater, Thursday night, sable fox fur stole. A liberal reward will be paid for its return to 1415 7th ave., East Oakland, no questions asked.

LOST—A gold thimble at Presbyterian Church, at Franklin and 14th sts, with name "Nettie" engraved on it. Finder please leave with janitor Suitable reward.

LOST—Cristal frame and fluer de lis lady's pin; reward. 1366 Grove

LOST—Cristal frame and fluer de lis lady's pin; reward. 1366 Grant.

LOST—Small brown purse, containing money, locket and 2 pins; "A. B and A. F." on locket; reward. Return Tribune, A. B.

LOST—Cocker Spaniel dog, black with white spots; name Bobbie. Finder return to 1267 16th ave., East Oakland and receive reward. r

ATTORNEYS-AT-LAW.

ALEX MURDOCK, (free legal advice) evenings at 875 37th st., Oakland. Defective titles, bankruptcy, corporation and all general law business.

LAW OFFICES of J. L. Smith formerly S. F., now 1117 Washington st., Oakland. Phone Oakland 3506. Residence phone Spruce 562.

WILSON & WILSON (Mountford S. Wilson and Charles H. Lovell), attorneys-at-law, 1360 Webster st., corner Pine, San Francisco

L. S. CLARK atty-at-law, 851 Jackson st. Consultation free, open evenings.

B. H. GRIFFINS, Attorney-at-Law, U. S. Bk. Bldg., Oakland; phone Oakland 661

GEO. W. CANGAN, 201-203 Bacon Block, phone Oakland 1431.

FREDERICK E. WHITNEY, Attorney-at-Law, 921 Broadway, rms. 19 and 20.

HAROLD L. MARTIN, Attorney-at-Law, room 61, 969 Broadway.

BEN F. WOOLNER, Attorney and Counselor-at-Law and notary Public, 1003½ Broadway, rooms 7 and 8.

CLINTON G DODGE, rooms 15 and 16, 906 Broadway.

SAMUEL BELL M'KEE, Attorney-at-Law, U. S. Bank Bldg, Oakland, Cal

GEORGE E. DE GOLIA, 967 Broadway, northwest corner of 9th st., Oakland; room 2, telephone Oakland 98.

JOHNSON & SHAW, Law Office, 969 Broadway, rooms 49, 50 and 51

MELVIN C. CHAPMAN, Attorney-at-Law, 967 Broadway.

ENOOK & CHURCH, Attorneys-at-Law, 908 Broadway.

NYE & KINSELL, Attorneys-at-Law, 861 Broadway.

HARRY W. PULCIFER, Attorney-at-Law, 967 Broadway, rooms 22 and 23

MOVING AND STORAGE.

WE ARE amply prepared to store your pianos and furniture in iron warehouse at reasonable rates. F. F. PORTER, 466 8th st., Phone Oakland 1990

AMERICAN Furniture Co., pay best cash prices for second hand furniture. 418 8th st. Phone Oakland 6423.

LYON-DIMOCK CO., first-class, fireproof warehouse; largest vans, cut-rate shippers. 468 11th st., Tel. Oakland 2071.

BEKIN'S Van and Storage; packing, moving and storing furniture; brick warehouse; shipping at reduced rates. 1016 Broadway; Tel. Oakland 907.

WILSON BROS. CO.—Moving bet Oakland and San Francisco; covered vans; experienced help; low rates; phone Exchange 97 1710 Market st., S. F.

COOK-MORGAN Storing & Moving Co.—Furniture, pianos, merchandise, packing and shipping. Office. 603 14th st.; phone Oakland 1235.

DRESSMAKING.

DRESSMAKER, experienced, goes out by day 602 Apgar st. bet. 28 and 39th sts.

PETER PAN waists made. 811 11th st. 50 cts.

DRESSMAKERS Help children's wear, gowns, etc., nicely made; cheap. A. box 415, Tribune.

FANCY dresses made for girls under 14, for $1. 485 38th st, Oakland.

E. H. PERCIVAL & CO., School of Dressmaking—Ladies' tailoring and designing; diplomas given and positions secured for graduates. 1065 Washington street, over Lace House.

MRS. G. S. ATWOOD children's clothing and plain sewing. 3624 Grove st., Oakland; Phone Oakland 8801.

M'DOWELL Dressmaking and Millinery School always in the lead; patterns cut; special rates; evening class. 1018 Washington st.

UMBRELAS AND PARASOLS.

The umbrella store formerly at Grant ave. near Market, and 120 Stockton, now located at 1116 Geary, near Van Ness.

MONEY TO LOAN.

MONEY LOANED

ON pianos, furniture, insurance policies, salaries or securities of any kind; no publicity; absolutely confidential; no waits or delays; money given same day as application is received; lowest rates, easiest payments; we charge no commissions; we are the oldest and largest company west of New York; call, write, or phone.

EASTERN BROKERAGE CO

1065 Washington street, rooms 20 and 21. Phone Oakland 6900.
Open Saturday evenings until 9 p. m.
Temporary San Francisco offices, 884 Hayes street near Fillmore.

MONEY loaned on diamonds, watches, jewelry, sealskins etc.; lowest interest; private office for use of ladies. Tickets given on all pledges. We have a fireproof vault. Goldwater's Loan Office. 841 Broadway, near 7th, Oakland. s

LOANS TO WORKING PEOPLE

Are you employed?
Do you earn a salary or wages?
Do you ever need a little extra cash?
Sometimes?
Then see us. We make accommodation loans from $10 to $50 to working people just on note; no other security necessary. Deal with an old established and reliable firm. There is a difference, as regards service, in where you deal

PACIFIC LOAN CO

Room 805, Bacon building, Oakland, Cal
Office hours, 12 o'clock m. to 6 30 p. m.

EASY MONEY

We will help you pay your bills and so save you much worry and inconvenience by

LENDING MONEY

to you at lowest rates and easiest payments.

OSBORNE LOAN CO

the most liberal loan company to deal with, is located at 458 St Paul Building, corner Twelfth and Clay, Oakland

Money Advanced
Salaried People

permanently employed, without security or endorsement; payments to suit; lowest rates. Call and get my terms. No trouble to talk it over with you.

D. D. DRAKE

301 St Paul Bldg., 12th and Clay.
Phone Oakland 8669.

W. F. O'BANION

458 9TH ST.
Will loan on pianos, furniture, etc., at lowest RATES without publicity.

ALL

persons desiring loans on furniture, pianos, horses, vehicles, etc, can obtain same quickly, privately and at a moderate cost, by seeing us. Our plan allows many good advantages not offered by others Call, write or phone.

Household Loan Co.

Room 3, Macdonough Bldg., 14th and Broadway. Phone Oakland 6980. San Francisco office, 1643 O'Farrell st.

$1000 To loan, also other amounts. Poindexter-Luttrell Co, 968 Broadway.

MONEY loaned salary people and others upon their own names without security; cheapest rates, easiest payments; offices in 59 principal cities; save yourself money by getting our terms first. TOLMAN, 1016 Fillmore st., formerly 553 Parrott Bldg

BARNEY'S, formerly American Loan Office, 702-4 Kearny st., S. F. Now 860 Broadway, Oakland, bet. 7th and 8th sts. All jewelry pledges saved; money loaned low interest.

FROM $100, any amount; any proposition; on realty. DU RAY SMITH, 426 10th st. s

DON'T BORROW until you see us; lowest rates, easiest payments Osborne Loan Co., 428 St. Paul Bldg., cor. 12th and Clay.

OAKLAND Loan and Trust Co.—Salary loans; established seven years. Room 25, 1003½ Broadway; hours 9 to 4. s

LOANS, chattels, furniture, pianos; private. 841 46th st., near Grove. s

DON'T borrow on salary until you see Mr. F. A. Newton, 613 Union Savings building s

SEWING MACHINES.

SINGER
SEWING MACHINES

Wheeler & Wilson
SEWING MACHINES

Needles, Parts and Supplies for both
SOLD ONLY BY

SINGER
SEWING MACHINE CO.

Machines for Family Use at
783 Haight street San Francisco, Cal.
1156 Valencia Street, San Francisco, Cal.
465 12th Street Oakland, Cal.

Machines for Manufacturers' Use at
1056 Washington Street, Oakland, Cal.

Central Agency for Pacific Coast
465 12th street, Oakland, Cal.

CARPET CLEANING.

STICK to the old reliable firm, Alameda County Carpet Cleaning Works, 7 Franklin street. Phone Oakland 2034.

IMPORTANT TO HOUSEWIVES—Get your house cleaned by the modern process, compressed air and vacuum system, blue wagon service, the only system known using this combination; statements by others to do same are misleading; carpets cleaned without removal, rugs, upholstery, etc., thoroughly renovated; estimates given; prices moderate. Sanitary Renovating Co. 615-617 Franklin st; phone Oakland 1966

OGDEN & PITKIN carpet laying and cleaning 621 San Pablo Phone Oakland 6774.

NOTARY PUBLIC.

HELEN L. KELLY CO., Real estate, insurance, collection, loans, notary public, Macconough Bldg., cor. 14th and Broadway, Room 71. Phone Oakland 7592. n

NOTARY PUBLIC.
Legal papers carefully drawn.
W. S HARLOW
Real estate, fire and fire insurance. 952 Broadway; Tel Oakland 3670.

NOTARY PUBLIC—Legal papers carefully drawn. Porter, 466 8th st.; phone Oakland 1990

TABLES, DISHES, ETC., RENTED.

WE rent tables, chairs, dishes. Austin's, 676 San Pablo ave.; phone Oakland 3070.

MEDICAL.

DR. SYLVESTER'S OFFICES,
1254 CLAY ST., COR. 15TH, OAKLAND.
LEADING SPECIALIST FOR WOMEN.
— LADIES —

If you are suffering from any ailment peculiar to your sex, worried about your condition, in trouble and need help, consult this famous specialist in full confidence for the following reasons:

First—He is truly the only regular graduate physician (specialist for women) advertising.

Second—His qualifications are well known and recognized by the highest medical authority, and his nineteen years of unlimited success in San Francisco and throughout the country speaks for itself.

Third—He gives you relief at once, without drugs, needless operations or detention from your occupation. He never fails or disappoints, and one visit is all that is usually necessary.

Fourth — His harmless and painless methods are known to no physician but himself.

Fifth—His offices are well appointed, strictly private, and equipped with all the modern appliances essential to the proper treatment of women.

Sixth—He helps the unfortunate.

Remember, the best is always the cheapest, and why suffer anxiety by consulting quacks and self-styled specialists when you can have the advice of a man eminent in the profession absolutely free of charge? His fees for treatment are very moderate and you can safely intrust your case in his care and be assured of prompt and happy results.

Hours—9 a. m. to 9 p. m. Open Sundays.

Private sanitarium when required.

DR. SYLVESTER'S Offices, 1254 Clay street, Oakland, corner 15th and Clay; phone Oakland 7901.

DR. J. J. LEEK, Dentist—Dr. and Mrs Davies method of treatment; formerly 1126 Market st.; now 824 Alameda st., bet 19th and 20th.

HEALTH is of MORE VALUE to YOU than an AUTOMOBILE; HEALTH is GOOD for YOU and ME, TOO. It WON'T RUN OVER the OTHER FELLOW. W. B WILSON DISEASES CURED by REMOVING the CAUSE Residence Office, 768 Ninth st., bet. Market and Brush sts.

DR. A. E. SYKES, formerly of 369 Sutter st., San Francisco, has resumed practice at Union Savings Bank bldg., Oakland, rooms 308-9; telephone Oakland 4844.

CORNS, bunions removed without pain; all diseases of the foot guaranteed cure for 2 years; if return, treated free of charge. Dr. Walter, 476 12th st.

PRIVATE HOME for confinement; invalids and old people cared for; massage treatments given. 1303 Market st., Phone Oakland 2308.

ATTENTION, LADIES!—Dr. O'Donnell, 20 years a specialist on female complaints, treats skillfully and scientifically all private diseases peculiar to women by improved and painless method. Consultation and advice free. Suppressed menstruation treated; the unfortunate helped. My special home treatment is a sure cure for those unable to call Dr. G W. O'Donnell, office and residence, 1212 Turk st., S. F.

MME. DR. E. SIMON, formerly of San Francisco, graduated midwife and electrician; ladies' specialist; treatment confidential; office hours 10 to 2, 6 to 8 p. m. 3515 Washington st., Fruitvale.

A WOMAN'S friend, don't worry, but come and see me; an excellent home for confinement; secluded; strictly confidential and private; 40 years' experience; infants adopted; housekeeping apartments if desired. Dr. Emilie Funke's Maternity Villa, 1418 8th st., Alameda.

PHYSICIANS' DIRECTORY.

ADAMS LYONS, M. D., Ph. G.—Physician and surgeon; diseases treated by electricity, vibration and light; particular attention to chronic and wasting diseases. Office hours, 10 to 12 a. m.; 2 to 5 p. m.; Sunday by appointment. Dundas Bldg., cor. 17th and San Pablo ave., Oakland.

DR. F. W. D'EVELYN—Office, 2115 California street, San Francisco. Telephone West 1144; hours 1 to 3. Residence 2102 Clinton avenue, Alameda; telephone Alameda 150; hours 9 to 10 a. m., 7 to 8 p. m.

DR. J. S. GREEN—31-32 Bacon Blk.; off. hrs.: 2-4 and 7-8 p. m.; off. phone Oakland 3336, res. phone Oakland 3056.

DR. OWEN RUCKLAND, Oculist, formerly of San Francisco, now at Union Savings Bank, 12th and Broadway, Oakland.

DR. WM L. DUNN announces his change of office hours: 11 to 12, 2 to 5, 7 to 8, and Sundays, 11 to 12. 1065 Washington st., Oakland.

DR. N H. CHAMBERLAIN—Office: Union Savings Bank Bldg.; consultation 2:30 to 5; phone Oakland 58. Residence: 545 27th st., Oakland, Cal.; phone Oakland 1021.

DR. T W STONE—Special attention diseases of women. Office 1018 Washington st.

DR. D. D. CROWLEY, 212-213-214 Central Bank building Office hours, 2 to 3:30 and 7 to 8 p. m.

VIAVI.

A HOME treatment for mothers and daughters; booklet free; write for it. Viavi Company, 319-320 Central Bank Bldg.; telephone Oakland 3352. J. A. Munro & Co., 1005-7-9 Clay st.

HAIR PHYSICIAN.

DR. M. M. CARTER, hair physician—Diseases of head and hair treated; scalp massage; consultation free. 5, 6 and 7, Kahn building 1114 Washington street. Phone Oakland 2204.

DR. M. M. CARTER, HAIR PHYSICIAN—Diseases of head and hair treated; scalp massage; consultation free. 5, 6 and 7 Kahn building, 1114 Washington street; phone Oakland 2204

TYPEWRITERS.

FOX Typewriter—Visible and non-visible; "Carter's" carbons and general supplies; Blickensderfer typewriters; Mellink guaranteed fireproof safes. Geo. C. Borneman Co., 1009 Washington. 1407 O'Farrell.

NEW and second-hand typewriters bought, sold, rented, repaired, exchanged. Smith Bros., 462 12th st.

VALPEAU'S FEMALE PILLS.

VALPEAU'S female pills are sure; best regulating pills sold; price $2.50 by express. Gascods' Drug Store, Oakland.

FURNITURE — STOVE REPAIRING.

LAMP, lock and key works. Novelty Repair Works, 605 San Pablo avenue. Tel. Oakland 3009

CLEANERS AND DYERS.

ELECTRIC DYEING AND CLEANING COMPANY — Skirts, 50c and up; gents' suits, 75c and up; repairing. Phone Oakland 2429. 411 9th st.

SEARCHER OF RECORDS.

G. W. McKEAND—Searcher of Records and Examiner of Land Titles, removed to 458 8th st., west of Broadway, Oakland

RESTAURANTS.

COLUMBUS TAMALE PARLOR, 464 9th st—Spanish dishes, up-to-date; everything first-class; private rooms. Phone Blue 847. Barbaria Bros., props.

STENOGRAPHY, ETC.

Stenography, mimeographing on short notice; contract for work by month; low rates. Miss Stadermann, Central Court, Bacon Block.

RUPTURE CURED.

NO ADVANCE in prices; thousands cured by DR. PIERCE'S electric truss. Call or address WM. J. PIERCE, 1417 Chestnut st., ALAMEDA.

PROPERTY WANTED.

Wanted

7 TO 9 ROOM MODERN HOUSE. PRICE $5,000 TO $6,000. BOX 499 TRIBUNE.

I WANT TO BUY
4-room house in West Oakland; not over $1500 cash; something good; NO AGENTS. Box 116, Tribune.

WANTED—7 or 8-room house; modern; $1500 cash; something good; NO AGENTS. Box 115, Tribune.

WANTED—5-room new cottage or 2-story house; not over $3000; will go to East Oakland; No Agents. Box 114, Tribune.

WANTED—5-room cottage, bet. 15th and 30th sts., west of Broadway; must have barn or room for driveway; state price and best terms. Box 2246, Tribune.

WANTED—South of 31st st., 7-room house; please give particulars and best price and terms; I am anxious to get located quickly. Box 2253, Tribune.

COTTAGE Wanted—I want to buy a 5 or 6-room cottage, below 14th st. and bet. Market and Broadway; give full particulars and lowest spot cash price. Box 2228, Tribune.

WANTED—35 or 40-foot lot, near Key Route; must be cheap for cash; owners only. B. W., Box 3013, Tribune office.

WANTED—Two modern flats; good location; $4000 to $5000 cash; no agents. Address BUYER, Box 2347, Tribune.

WANTED—Modern cottage, 5 or 6 rooms, close to car line; about $2500 cash; no agents. Address COTTAGE, Box 2348, Tribune.

WANTED, IN EAST OAKLAND—The best residence lot in good location, not less than 40 ft. front, that money will buy; will consider only a bargain; give full details as to size of lot, location, price and best terms of payment. Box 2136, Tribune.

WANTED—In East Oakland or Fruitvale, a modern comfortable home, 5 to 8 rooms, and large lot in good neighborhood; give full details, lowest possible price, and best terms. Address box 2300, Tribune.

PROPERTY wanted—Wanted a nice 5-room bungalow, on easy payments; $300 to $500 down. BELL ALDEN CO., 468 Tenth St.

WANTED — To buy for cash, modern house in good renting locality; seven rooms or more; $2700 to $3000. Box 2074, Tribune.

WANTED—Near Key Route, a lot for building purposes Address C. B., 1136 Magnolia st.

WANT a cottage near Key Route or local train; have $1000 to pay down must be a bargain. Address Box 2117, Tribune office. No agents.

WANTED—Property of 60 to 100 feet frontage, house of 9 or 10 rooms, in desirable residence section of Oakland, for cash. Address, with price and description, M. E. D., 248 N. 9th st., San Jose, Cal.

COTTAGE on 24th st., near Chestnut; lot 24x100; 4 large rooms; good well; near Key Route station; $1400 cash; agents need not apply. Address owner, Box 2116, Tribune.

WANTED—I am looking for good paying business property in Oakland reasonable prices. Box 2228, Tribune.

WANTED—I want good income property in Chinatown; Oakland; price must be reasonable. Box 2057, Tribune.

WANTED—To buy six-room modern cottage near Key Route or S. P. Depot, and school; about $2500 cash; no agents Box 525, Tribune.

STOCK farm of 500 or 600 acres wanted, improved, with small orchard or vineyard preferred; near to Mt. Diablo; price to include stock on place if any. Address D. A., box 135, Tribune office.

WANTED—Income property as an investment, $15,000 to $40,000 cash; state particulars and time of option to allow for searching of title. Box B 498, Tribune.

WANT to buy cheap cottage, 4 or 5 rooms; $1000 cash. Box B 2018, Tribune.

WANTED—The best cottage or bungalow $2000 will buy. 895 18th st. Phone Oakland 3168.

—WANT TO BUY—
4 or 5 room modern cottage, with good size lot; in choice location, will pay $400 cash, balance monthly installments. L. Peterson, 1068 Broadway.

ROOMING HOUSES FOR SALE.

H. C. DECKER.....Phone Oakland 7794
The Leading Rooming-House, Hotel and Business Broker.
Over thirty years in San Francisco.

Now at 915½ Washington Street, Oakland
With a large list of bargains.

40 Rooms—Central, rent $160; lease..		$7000
26 Rooms—Transient; one floor.....		3200
52 Rooms—Apartments; modern, A-1		7500
9 Rooms—Corner, one floor.....		625
10 Rooms—Apartments; clear $50...		900
14 Rooms—Corner; rent $60.....		700
16 Rooms—Apartments; rent $40....		1200
76 Rooms—Central; lease; clears $800		6000
9 Rooms—Fine house; rent $40.....		800
6 Rooms—Flat; central; rent $35...		550
10 Rooms—Apartment house; central		525
18 Rooms—Transient; lease; rent $40.		1900
55 Rooms—Grand; downtown		10,500
21 Rooms—Transient; corner; 1 floor		1700
11 Rooms—Downtown corner.....		750
17 Rooms—A positive bargain for..		500
8 Rooms—near San Pablo avenue..		550
13 Rooms—Downtown corner		1100
3 Rooms; rent only $9.....		75

LIST YOUR HOUSE WITH H. C. DECKER.
HE WILL SELL IT QUICK FOR CASH.

DECKER, 915½ Washington st., corner Ninth, Oakland.

A. D. ATHERTON
Business Chance Broker.

14 Rooms; rent $65; price	$1300
12 Rooms; rent $50; price	800
10 Rooms and boarding; price	1100
18 Rooms; rent $90; price	1600
9 Rooms; rent $40; price	700
16 Rooms; rent $75; price	1600
28 Rooms; rent $65; price	2000
28 Rooms; rent $56; price	2600
16 Rooms; rent $80; price	2600
40 Rooms; rent $160; price	6500
80 Rooms; with lease; price	$10,000
36 Rooms; rent $200; price	6500
11 Rooms; rent $45; price	800
19 Rooms; rent $100; price	2100
29 Rooms; rent $75; price	4000
14 Rooms; rent $36; price	1500
25 Rooms; rent $80; price	3200

$550 buys corner grocery, 4 living rooms.
$550 buys grocery, horse and wagon.
$850 buys paying meat market.
$500 buys paying restaurant, 40 steady boarders; 2 years' lease; rent $20.
Good corner grocery at invoice; rent $25.
At ATHERTON'S, 466 8th Street.

BERKELEY HOUSE FOR SALE.
Snap; a newly furnished 8-room boarding-house; rent $25; income $150 over expenses; price $600; 2 blocks from station; must sell. W. L. Busk Co., 2049 Shattuck ave., Dwight way station; phone Berkeley 2818.

LARGE stable and barn for 20 horses for lease. Koenig & Kroll, 878 Broadway.

Bargains in Lodging Houses.

36 rooms; rent $75; price		$1050
20 rooms; rent 75; price		2500
17 rooms; rent 35; price		1500
9 rooms; rent 30; price		450

Get our list before buying; square dealing our motto. Mitchener & Barton, 916 Broadway.

LODGING HOUSES FOR SALE.

Fifteen lodging houses; some snaps; several on easy terms; other business chances. KING, Real Estate, removed to 524 Telegraph.

FOR SALE—If you want to buy my interest in an 8-room lodging house for $400 call at 1014 Webster street, between 10th and 11th streets; rent of house $27.50; rooms all occupied. J. H. Douglas.

HOUSES FOR SALE.

$3500—Biggest snap in Berkeley; large nine-room house, nearly new; nice location; lot 60x135. Address 866 Filbert st., Oakland.

$2500—Best buy in West Oakland; large five-room c

REAL ESTATE. | REAL ESTATE. | REAL ESTATE. | REAL ESTATE. | REAL ESTATE. | REAL ESTATE. | REAL ESTATE.

HAVE YOU SEEN RECREATION PARK ELMHURST?

The prettiest and best arranged
Tract of Land in Alameda County

WE ARE SELLING

CHOICE RESIDENCE AND BUSINESS LOTS AT $10 PER MONTH

NO INTEREST--NO TAXES

City Water, Sewers, Sidewalks, Macadamized Streets
Title Guaranteed Perfect

Every convenience of City life
Churches, Good Schools, Stores, Etc.
Tract Office always open

Electric Street Car Service and Southern Pacific Trains
Pay us a visit

Take San Leandro or Haywards
Car to Kinsell Avenue, Elmhurst

BAY CITIES REALTY CO.

477 ELEVENTH STREET
OAKLAND

GROVE STREET BUSINESS LOT
BEST BUY IN TOWN
Very desirable for flats or an apartment house 125x100 S. E. cor 25th and Grove sts near 22d st Key Route depot $25,000 apartment house now building on opp corner. Will subdivide

FLATS FOR SALE
$9500—Four flats one block from 22d and Telegraph ave lot 50x86 income $100 per month lot 50x86

HENRY EAST, Owner
SW. Cor 25th and Grove Sts.

MARION GRIFFIN
REAL ESTATE AGENT
920 Broadway
Cor 9th St, Oakland

$ 0—
Cash and small monthly installments takes brand new bungalow ... in Oakland ... reduced to ... No 23

$1500—
Cash and $1000 in monthly payments of $21 buys a splendid new 2-story house of 8 rooms and large lot, 100x113 property worth $1500 No 5

$1000—
Down and small monthly payments, modern 7-room house large lot 50x150 in Berkeley, near station, price $3250 No 191

$3500—
Easy terms, nearly new 10-room house in Oakland rented for $70 per month nice corner pays 24 per cent on the investment No 15

$7500—
Business property, guaranteed lease for 2 years at $70 per month right down town; pays 10 per cent per annum. No 209

$15,000—
Four finely finished flats, close to Telegraph ave, rented for $140 month, choice location, built 10 months ago No 214

$20,000—
Corner on Telegraph ave bringing $165 month store and flats, almost new, could easily be raised to $200 month No 11

$24,000—
Big corner on Telegraph ave, close in, very choice property, grand hotel or apartment house site No 6

$25,000—
Business property, new, well located, leased for term of years and paying 16 per cent on investment No 232

$42,500—
Splendid new business property, gross income $5000 per annum, $15,000 payment is sufficient, bank will carry the loan at 6 per cent interest No 11

Income Flats $4900
TWO new, modern 5 and 6 room flats, Mead avenue, ½ block San Pablo ave, rented for $32.50, that 12 per cent income with a liberal allowance for taxes

F. GROSSCUP
CENTRAL COURT, BACON BLOCK, —OAKLAND.—

GEO. B. M. GRAY
454 Ninth Street

$16,000—One of the finest residences in the best residence section of East Oakland; large rooms lot on sunny corner 70x100 this is a new place and cannot be duplicated for $20,000 (962)

$7000—Large 2-story 10 room house, built by owner; imported fixtures on Vernon st just 1 block from Senator Perkins handsome home sunny exposure lot 60x110 (961)

$6000—Elegant modern home of 8 rooms laundry bath etc plate glass windows sunny exposure house alone to build would cost $5500 (846)

$5250—2-story 10 room house on lot 34x100 new plumbing on Linden st, near 12th st (923)

$4650—Lovely new 7-room house on Lester ave in beautiful Peralta Heights on the hill near the car line and within walking distance of town

$3700—Very large house of 6 rooms on the hill in Vernon Heights lot 37½x100, cannot be duplicated for less (931)

$2250—7 room cottage with bath on lot 76x122 a good buy (935)

$3000—6 room cottage lot 25x75, on Alice st north of 7th st (922)

$1750—Lot 50x125 on Edwards st near Telegraph ave, the lot is perfectly level where can you find as good a buy? (973)

$1900—50x140, on 30th st take it quick (878)

$1250—50x131 on Watson ave in Peralta Heights a good buy (945)

$1000—80x265, in the Moss Tract, near Elmhurst (968)

$ 850—40x125 on the hill in East Oakland near the lake and just one block from F M Smith's palatial residence (941)

GEO. B. M. GRAY
454 Ninth Street

Just What You Are Looking for in Berkeley or Oakland

$3500—SPECIAL BARGAIN modern home of 9 rooms, large grounds and nicely situated, only $500 down

$5000—Home with all modern conveniences, grounds and house in fine order, splendid neighborhood near schools

$5600—New well-built, up-to-date house, lot 50x160 one of the best locations in Berkeley

Let us show you lots in the finest locations in Piedmont Call at our office for list of other properties for sale

H. B. H. LAND CO.,
105 Bacon Block, Oakland

MUST be sold, choice lot, 47x150x137; Berkeley, east side Telegraph ave., near Derby. Box 3370, Tribune.

FOR SALE—Cottage 5 rooms high basement, electric lights, lot 50x135, three blocks of Lorin station, $2750, $1000 down, 4 per cent mortgage for 7 years, less than rent street work done

Eight-room house near Lorin station, $3500 half cash, balance same as rent; lot 50x135

Five-room cottage 4 blocks of station, lot 40x135, $1650 one-half cash, street work done

New house 5 rooms and bath, all modern improvements, high basement, lot 50x135, near San Pablo ave, $2300 $600 cash, 7 per cent on balance

New 3-room cottage and bath; street work done, $1200, $900 down lot 50x100, near cars

Cottage 4 rooms and bath, lot 150 x50, $2200, half cash

$2000—10-room house near station, finished as flats, good location, ½ cash

Large, cheap lots 3 blocks of Lorin station 2 lots 37½x135, $825

Two cheap lots near Golden Gate station 30x117, $650 each street work done, 2 lots 40x135 $425 near car line

JAMES HALL
1142 Sanford ave Golden Gate
Opposite station
Residence, 1611 Alcatraz ave, Berkeley.

Fine Location
$500 cash $10 monthly—8 large lots, covered with fruit trees—apples, pears etc all fenced city water and sewer, 1½ blocks to 2 electric cars, fine surroundings, price for all, $900
$20 cash, $5 monthly for an excellent lot in my new Boulevard Villa Tract it will soon be gone—only 5 lots left, 85 sold in 2 weeks, think, everything is here—local train for S F, electric cars (5-cent fare), sidewalks, sewers, city water streets macadamized fronting new boulevard; schools churches, every convenience, same as if you lived on Broadway, price per lot, $400, or you can have any size piece you want at same rates adjoining East Oakland Call or send for circular, 458 9th st, near Broadway, Oakland H Z. JONES owner

M. B. SKAGGS
59th and Telegraph
North Oakland Specialties

Here are some bargains in lots. They won't last long
Two lots on 56th near Telegraph, $425 each
Large lot on 58th street, 50x165, opposite Idora Park, $1500
Two lots on 59th, 40x165 feet, street work all done $1000
Two lots on 62d street, 40x104, street work all done $900
Two lots near San Pablo and Alcatraz aves $400
Fine corner lot on Telegraph ave $2100.
Corner lot on Racine st 50x102, $1150
Two lots in Claremont district, 50x150 each $1500
Six lots forming a gore, splendidly located $2600
We still have some splendid bargains in cottages in prices from $1500 to $4000

$2250—Cottage 5 rooms and bath, barn, windmill Golden Gate
$3000—Cottage 5 rooms and bath, modern, street work done, terms, Oakland
$3100—Beautiful place in East Oakland near Beulah Park 7 rooms and bath, modern $1000 can stand
$3250—Six rooms modern, East Oakland, on car line, cash or terms
$1650—Fine corner lot near Fruitvale station, 100x100, cash or terms
ELMHURST ELMHURST.
Fine properties cash or terms. Lots, cottages, acreage
Lot 100x150 cottage, fruit trees; $1500
Lot 40x132½, near cars, 5 room cottage, city water, $1600
Lot 75x132½ on corner, $600.
Fine place, acre ground, fine orchard, beautiful corner, $4500—this is a snap.
Elmhurst the busiest suburb. Come and see me. THOMAS W. WARD, 520 15th st Oakland

HOME for partially paralysed man, clean, comfortable, kind care, reasonable. Box 117, Tribune.

W. F. O'BANION
458 9th St.

$2500—Six-room, 2-story and bath; lot 40 x120 feet 1 block from San Pablo avenue
$2100—Five rooms, bath, etc; fine home; lot 40x100 feet, 2 blocks from San Pablo avenue and same distance to local train
$5500—Two flats, 5 and 6 rooms, modern, rent $60, lot 41x125 feet
$350—29x119 feet on Redwood road.
$300—50x125 feet, Laurel Grove
$800—40x120 feet, 55th, near San Pablo avenue.
$375—25x100 feet near San Pablo avenue
$1000—40x130 feet, on Watson street, near Boulevard
$3000—30x150 feet, Alice street, between 7th and 9th streets

$3100
New and up to date.
Cottage 5 rooms, reception hall, bath, pantry, etc; lot 55x140, stone walks, street work all done, on High in East Oakland

LLOYD & STEIN
458 9th St.

Choice Lots for Sale
TWO sites for flats on Linden near Fourteenth at prices which will insure a speedy sale, electric car service on 14th and 16th and Key Route line on 22nd, convenient to grammar school and Polytechnic high, choice residence locality

Bell & Phalen
1223 BROADWAY.

$4500
MODERN 8-room QUEEN ANN House; Bath Gas Electricity, one block from car line, 7 minutes' walk to Key Route station, 15 minutes' walk to business center Take Oakland ave car, get off at Vernon Heights See owner on premises, 383 Orange st

Chance of a Lifetime!
New modern 5-room house; extra well built, good cement basement; fine view, lot 25x125, garden and chicken houses, a genuine bargain, can get terms if desired; our contract expires September 1st, see this quick; after September 1st will raise price, $2600
LEONARD & CO 1070 BROADWAY Real Estate

If you are looking for anything in REAL ESTATE Any Place, See

E. A. CANALIZO
Real Estate, Insurance
Rooms 2-3, 1055 Washington street.

FOR SALE—Fine lot, choice location will build to suit buyer. Address 877 Jackson st

FOR SALE

Marine view, new modern residence, 9 rooms; No. 2417 Green st., San Francisco Just completed To sell quickly owner has placed price at $11,000.

HAWKS & PENNELL,
1370 Sutter St., San Francisco.

FOR RENT—12-room house, modern; 4 rooms furnished; lot 150x300; stable and chicken houses; nice orchard and garden, rent $45 Suburban Realty Co., 468 11th st

$10 PER Foot—Corner lot 110x150; 43d st, near San Pablo ave, F. King's Real Estate removed to 584 Telegraph ave.

AUSTIN'S LIST
1002 Broadway

$10,000 One of the best-paying downtown propositions on the market today; a big 2-story building, consisting of 2 good stores below and 9 rooms above, on 9th st, near Webster; right in the very heart of the busiest and best part of upper Chinatown; now bringing in a monthly rental of $100; the tenants pay the water; for a fine, big interest-paying investment this is one of the best we have to offer. (1849)

$8000 A corner store (with 4 living rooms in rear) and two up-to-date flats of 4 and 5 rooms; all modern conveniences; also stable in rear; on 7th st., near Market; this property is now paying 14 per cent on the investment, is all rented to good, steady tenants, and the contemplated conversion of the 7th-st. local into an up-to-date electric system makes this proposition an excellent business investment. (1074)

$3250 Extra well-built cottage of 9 rooms, lot 37½x100; in West Oakland, front sunny side of the street; this is an exceptionally well-built house and belongs to non-resident owner, who is willing to sacrifice same for immediate cash sale. (272)

$1900 Fruitvale. Cozy cottage of 4 rooms, bath, lot 48x105; new barn, nice location in (1867)

$1500 A 4-room new bungalow on sunny side of Santa Fe ave, near San Pablo and 55th; hot and cold water, bath, gas, toilet; one of the rooms is unfinished, but the place is very neat and can be made a cozy home for very little money, lot 30x105; if not large enough a lot adjoining can be bought cheap. (1281)

$1250 New shingled California bungalow of 3 rooms, bath, hot and cold water; gas, etc, lot 25x100, 3 blocks from San Pablo ave, near S. P and Key Route trains, same house with 50-ft. front for $1550. (174)

$835 up Fine big building lots in "thermal belt," East Oakland, commanding an unobstructed marine view and surrounded by elegant homes, convenient to electric lines and within easy walking distance of local trains; street work all done; take a look at these elegant lots; they are bounded by E 22d, E 23d, 9th and 10th aves, half cash, balance to suit. (1701)

$350 to $600 Lots 30 and 40 ft. front in nice part of Claremont east of Telegraph ave, close to two car lines; one-third cash, balance to suit. (1593-2342)

$200 up Lots in Alameda, near car line and S P station; all level and ready to build on; terms, $25 cash and $5 per month.

R. M. ANTHONY
473 14th st Room 74.
$2250—Nearly new two-story house, eight rooms, close to electric cars and near local, lot 40x100; street work complete; elevated site, south front, a real bargain; East Oakland, easy terms
$2150—Modern two-story house, 7 rooms; lot 40x100; fine view; half block to electric cars; local station convenient; street work done, will cost $2500 to build home today; ver ycheapq; Fruitvale; easy terms
$8500—Modern house, 16 rooms, central; good stable, lot 80x125; ample room for flats on unimproved portion of lot; to close estate, very cheap.
$5000—Good, modern house; 11 rooms; central; 5 minutes to local; lot 40x125.
$4000—Two-story house, 8 rooms, central and always rented; rents $32 50 per month; lot 40x123, to close estate, bargain.
$3100—Very attractive home; lot 50x135; good house, 11 rooms, fronting south; all street work done; cheap place.
$3500—Beautiful home in East Oakland, overlooking park, lot 40x130, northwest corner; modern, substantial two-story house, ten rooms, iron fence, cement walks, a fine bargain.
$2100—Cozy cottage close to Fruitvale ave; 5 rooms, lot 35x144; $600 cash, $20 per month; bargain
$2900—Good two-story house on 18th ave; near local, 7 rooms; lot 30x150
$6000—Fine flats on 8th street renting for $50 per month; lot 25x100; modern, six rooms each
$ 300—Lot 33x87, one block to electric and to new line on 22d st Key Route Warehouse and factory sites for sale.
Bargains in cottages Houses for rent.

R. M. ANTHONY
473 14th st., Rooms 72 and 73

J. Tyrrel
Real Estate and Insurance
1010 Broadway

Five-room cottage with bath, completely furnished, lot 25x125, on east side of the street in a nice neighborhood; this is a good buy at

$3150

BIG SACRIFICE
On account of raising money immediately to be used in business party will sacrifice a pretty 6-room modern home on fine corner lot, nice residence locality.

Price $4500
A FINE BUY! WON'T LAST! SEE IT IMMEDIATELY.

WOODWARD & GERTON CO.
777 Bacon Building (center court)
Tel Oakland 987

BROADWAY PROPERTY
500 FEET FRONTAGE
A CORNER
300 FEET IN DEPTH.
AN ELEGANT PROPERTY TO SUBDIVIDE.
CHOICE DOWNTOWN RESIDENCE LOCATION SOUTH OF 38TH ST
PRICE ONLY $24,500 CASH.

ALBERT S. DAY,
REAL ESTATE AND LOANS.
FIRE INSURANCE
1232 BROADWAY OAKLAND, CAL.

PRETTY HOME—6 large rooms; modern; south front; 50x130; street work, fruit flowers, lawns, stable; 6 minutes' walk university; 7 minutes Key Route and S. P.; owner leaving town; $4500 net; see and be convinced 2215 Ward st., Berkeley.

FOR sale—five room modern bungalow, large reception hall, leatheret wainscoting, dining room weathered oak, hard finish; lot 50x145; also bungalow same as above; lot 34x147; several others. Apply Sunday from one to four, 777 Agaser St.

THE FINEST SITE ON SAN FRANCISCO BAY
FOR
Factories--Warehouses--Shipping
24 ACRES ON OAKLAND HARBOR. FOR SALE IN PART OR TO LEASE.

Will Subdivide--Will Build to Suit

Contracts let for wharves and warehouses; ships drawing twenty feet can dock; railroad switch at your door; five minutes' walk from Clinton Station, East Oakland, with twenty minute service to San Francisco ten minutes' walk from Brooklyn Station; a freight terminal of the Southern Pacific Company.

PROMPT ACTION NECESSARY TO SECURE LOCATION.
SEND FOR DESCRIPTIVE MAP.

James L. de Fremery, Owner
1305 ADELINE STREET
OAKLAND, CAL.

E. J. Shephardson
424 Tenth St., Oakland
Phone Oakland 5136

$3000—A fine new 5-room cottage in a fine location; no houses on block that are over 1 year old; within 1 block of Telegraph cars, and will be completed in three weeks. Look this up and have any small changes you may wish Easy terms, $500 down.

$1200—Lot 100x125, in a growing locality, suitable for cottages; just think! Four lots at $300 per lot.

$9250—Reduced for quick sale; corner on 8th st., 50x75, with fine 2-story building, which rents for $100 per month; this property is worth $15,000 today and is a gift at the price offered.

$2500—New 5-room cottage in fine location; street work being completed and can be handled on any terms of reason.

CROWN & LEWIS, Inc.
REAL ESTATE BROKERS.
1056 Broadway, Oakland
Phone Oak 4400

A Few Good Buys!
$2000—Fine cottage of 4 rooms and bath, on valuable corner lot, 100x150; well planted with fruit trees, grapes and berries; outbuildings; convenient to cars; owner anxious to sell. (2702)
$2500—Well established grocery on San Pablo ave., well stocked and doing $1500 of business per month; rent of store and 5-room flat only $35 per month; must be sold at once. (2698)
$2625—A perfectly new and modern 5-room cottage in Central Oakland; street work all done; within a few blocks from Key Route, S. P. and electric cars; $625 cash down and $25 per month; sure to rise in value within 6 months. (2694)
$2850—A fine new cottage of 5 rooms; lot 37½x100, situated high up in East Oakland in very best neighborhood; $850 cash and $20 per month and interest. (2703)
$3250—A splendid 7-room cottage near 22d st. Key Route; on lot 56x122½; modern improvements. (2704)
$3500—A cozy 8-room cottage, all on one floor; convenient to Oakland High School; lot 36x115; a good investment, will rent sure at $50 per month. (2692)
$3500—A new and modern 7-room and bath cottage on extra large lot, 50x125, in Piedmont District; close to Piedmont ave. and Oakland ave. electrics, and also to 40th st. Key Route: A fine home for a fine family (2705)
$3500—A full 2-story, 6-room and bathroom, strictly new and modern house, cove ceilings, beautiful mantel, driveway; new street, all street work and sidewalks; water in; terms $500 cash and $30 per month; a really fine buy. (2706)
$4250—A very fine gentleman's residence with 7 very large rooms, built on a generous plan, located in Central Oakland: this is a positive bargain, large lot; must be sold at once (2699)
$4750—A full two-story, 7-room residence close to Market and 18th sts. plate and leaded glass windows; finished in oak throughout; 2 toilets, 7-ft. basement; concrete floor; 2 large front entrance doors to basement for auto entrance; call for permit and see this at once. (2707)
$5000—Grocery stock, 2 fine horses, harness, new buggy, new delivery wagon; monthly sales $3300; rent $60; stock alone worth the money; must be sold at once, owner obliged to leave town (2700)

CROWN & LEWIS, INC.
Real Estate Brokers,
1056 Broadway Phone Oakland 4400.

WANTED—IN EAST OAKLAND OR FRUITVALE, A LARGE LOT OR ACREAGE AND SMALL COTTAGE; SUITABLE FOR CHICKENS. GARDNER-FRICK CO., 956 BROADWAY.

RIGHT IN TOWN.
Two first-class cottages, one on prominent corner, lot 80x100; now pays over 6 per cent net; car easily double income; non-resident orders immediate sale; offer wanted; will probably sell separately. While owner wants cash, can probably arrange big loan, this is the only "Corner" opportunity in the vicinity.
HARRY L. HOLCOMB,
Investor of Capital,
814 San Pablo Ave., Oakland, Cal.

$1000 Cash
Best Buy in Alameda Co.
Eight large rooms and bath, partly furnished; gas and electricity; handsome mantels; cement basement; sunny corner lot 40x105; an elegant home.

Built One Year
Quick sale price, $5500.

Easy Terms
See S. E. CALLAHAN, 1418 Park st., Alameda this Sunday from 10 a. m. to 4 p. m., or any evening from 7:30 to 9 30 Telephone Alameda 490
Other Bargains

FIVE houses, new, ranging in size from 5 rooms and bath to 14 rooms and bath; complete, ranging in price from $1850 to $2900; within 3 blocks of Key Route, also S. P. Berkeley local. Address 1135 Santa Fe ave.

$1750—Lot 31x160, frontage on 2 streets with a good cottage of 5 rooms and bath; car line in front, and 2 blocks from another line. Hugh M. Cameron, 1058 Broadway.

FOR LEASE—Two business sites on San Pablo ave., Oakland, and warehouse site near Tidal Canal, unimproved Paul Goldsmith, Elk's Club, Oakland, Cal.

A GREAT BARGAIN.
Corner of 16th and Adeline streets. Lot 61x92 feet; house of 10 rooms, furnished, 2 pianos, room on lot for another house; a snap; $6500.
BREED & BANCROFT, Agents,
1060 Broadway, Oakland

FOR SALE—Fine corner business lot in Melrose, three miles east of Oakland, situated on southeast corner of Bay ave. and East 14th st; two blocks from terminus of 7th st local; also within 5c limit on Hayward car line, lot 25¾x102 ft., price $1100, either cash or easy terms. Address or call on Owner, W. N. Barron, 1527 R R ave., Alameda.

EIGHT choice lots, 33x125 each; street work all done, cement walks, right in line of advancement: price $525 each, on easy monthly payments. J. H. Edson, 14-15 Bacon Blk Oakland

FIVE cottages for sale, on easy terms for 10 dalys only L. Blodgett, Real Estate, 1105 E 15th st.

OWNER LEAVING OAKLAND—Two-story modern residence, 7 rooms, handsomely decorated, 4 bedrooms large closets, porcelain bath, 2 toilets, 2 pantries, stationery tubs; nice yard 40x112, walking distance, five minutes' walk from new Key Route Depot; with furniture all ready for housekeeping, $4500, $1750 cash, balance easy, unfurnished at a reduction See this before you buy. Owner, 1885 Valdez st.

FRUITVALE REAL ESTATE. | FRUITVALE REAL ESTATE.

HOME INVESTMENT CO.
1500 Fruitvale Ave.

CHEAP HOME LOTS with paved streets, sewer, water, gas and cement walks. Small payments down, balance small monthly payments
We are located right in the midst of our properties Convenient to show them.

$450—
Barker Park lots 40x100 one block from street car

$480—
Highland Park Terrace lots, 40x120, high elevation overlooking Fruitvale, Oakland, Alameda and the bay for miles

$400—
Foothill Park lots 40x110, exclusively for home improvements.

$500—
25th ave. lots 40x125, surrounded by modern new homes built years ago

$1050—
Fruitvale ave. frontage 50x120, all surrounded by beautiful home improvements.

$2500—
New modern 5-room shingled house with high basement, lot 50x175 high elevation, one block off Fruitvale avenue

$2500—
Modern 6-room house, lot 50x150, beautiful lawn and flowers, several bearing trees loaded with fruit, one block from car line, ten minutes to S. P. station. $500 and convenient terms on balance. Offered for Monday only.

$2750—
New 5-room modern home, yard filled with bearing fruit trees, lot 46x125, high elevation, two blocks off Fruitvale avenue; $500 cash will handle this.

$3500—
Modern 5 large room house, high basement, two baths and toilets, newly decorated walls, artesian well, lot 50x100, covered with large bearing fruit trees, a beautiful Alameda home

$3000—
6-room modern Peralta avenue home, lot 50x125

$5500—
8-room modern palatial Fruitvale ave home, lot 50x200 large ornamental trees, large stable, cement driveway.

FOR RENT--
—For occupancy September 15, one 5-room new flat, now building, $25; one 6-room new flat now building, $25; four stores for which we want tenants suitable for drug store, grocery, butcher, plumber and barber shop.

SEE HOME INVESTMENT COMPANY,
1500 Fruitvale Avenue.

BERKELEY REAL ESTATE.

TWO HOMES for sale—One block from the university; one of the finest modern 9-room houses in Berkeley, $10,500; one block from Dwight Way station, a strictly up-to-date 8-room bungalow, not two years old, owner must sell, 4750; phone Berkeley 92. P. O. Box 93.

575 23rd st., Oakland, bet. Grove and Tele. —Cottage 5 rooms and bath; lot 40½x120 feet; six minutes from Key Route; will rent $35 per month. For particulars call at 1237 Myrtle st. near 16th st.

ALAMEDA REAL ESTATE.

Alameda Home

2½ blocks Bay street S. P. local station, lot 37.2x125, modern two-story 6-room house.

$2500

F. GROSSCUP

CENTRAL COURT, BACON BLOCK, OAKLAND.

CORNER lot on Chestnut st., 35x120 ft., $700; lot adjoining, 35x119 ft., $600; must be sold, parties leaving for East. Box 155, Tribune.

LEGAL.

PROBATE NOTICE.

In the Superior Court of the County of Alameda, State of California.

In the matter of the estate of Julia D. Booth, deceased. Notice of time set for proving will, etc., and application for letters of administration with will annexed.

Notice is hereby given that a petition for the probate of the will of Julia D. Booth, deceased, and for the issuance to P. L. Sherman Jr. of letters of administration with the will annexed has been filed in this court and that Monday, the 27th day of August, A. D., 1906, at 10 o'clock a. m. of said day, at the court room of Department No. 4 of said court, at the court house in the city of Oakland, in the County of Alameda, has been set for the hearing of said petition, when and where any person interested may appear and contest the same, and show cause if any they have why said petition should not be granted.

Dated August 14, 1906.

JOHN P. COOK, Clerk.

By A. A. ROGERS, Deputy Clerk.

J. E. RICHARDSON, attorney for petitioner, Bacon Building, Oakland, Calif.

NOTICE TO CREDITORS.

Estate of Martin Donohue, sometimes known as Martin Donahue, deceased.

Notice is hereby given by the undersigned administrator of the estate of Martin Donohue, sometimes known as Martin Donahue, deceased, to the creditors of and all persons having claims against the said estate, to exhibit them with the necessary vouchers within four (4) months after the first publication of this notice to the said administrator at the office of Charles G. Nagle, attorney at law, 967 Washington street, Oakland, California, which said office the undersigned selects as his place of business in all matters connected with said estate of Martin Donohue, sometimes known as Martin Donahue, deceased.

WM. T. HASHAGEN,

Administrator of the estate of Martin Donohue, sometimes known as Martin Donahue, deceased.

Dated, Oakland, August 10, 1906.

CHARLES G. NAGLE, attorney at law, 967 Washington street, between Ninth and Tenth streets, Oakland, Cal.

NOTICE TO CREDITORS OF MARY BEENY, DECEASED, TO PRESENT THEIR CLAIMS TO THE EXECUTOR OF THE LAST WILL OF DECEASED WITHIN FOUR MONTHS.

Estate of Mary Beeny, deceased.

Notice is hereby given by the undersigned, executor of the last will and testament of Mary Beeny, deceased, to the creditors of and all persons having claims against the said deceased, to exhibit them, with the necessary vouchers, within four months after the first publication of this notice, to the said executor, at the office of Johnson & Shaw, rooms 49, 50, 51, at No. 963 Broadway street, in the City of Oakland, County of Alameda, State of California, which said office the undersigned selects as his place of business in all matters connected with said estate of Mary Beeny, deceased.

JAMES HENRY BEENY,

Executor of the last will and testament of Mary Beeny, deceased.

Dated, Oakland, July 31st, 1906.

NOTICE TO CONTRACTORS

Office of the Clerk of the Board of Supervisors, Alameda County, California.

Oakland, Aug. 29, 1906.

Sealed bids will be received by the Clerk of the Board of Supervisors of Alameda County, at his office, until Monday, the 10th day of September, A. D. 1906, at 11 o'clock A. M. of said day (the day when said bids will be opened and the contract awarded) for the construction of a concrete bridge across Palomares Creek, on County Road No. 2132, in Section 17, Township 3 South, Range 1 West, Mount Diablo Base and Meridian.

Plans and specifications for said work are on file in the office of the County Clerk subject to inspection of bidders.

Each bid must be accompanied by a check for at least ten per cent of the amount of the bid or proposal, certified to by some responsible bank, and made payable to John P. Cook, Clerk of the Board, to be forfeited to the County of Alameda as agreed and liquidated damages should the party or parties to whom the contract shall be awarded fail to enter into the contract after the award or to give the bond required by the Board for the faithful performance of the contract.

(Seal) JOHN P. COOK,

Clerk of the Board of Supervisors of the County of Alameda.

Dated Aug. 29th, 1906.

NOTICE OF STOCKHOLDERS' MEETING OF THE GOLDEN GATE CRACKER COMPANY FOR THE PURPOSE OF INCREASING ITS CAPITAL STOCK.

Whereas, In the opinion of the Board of Directors of the Golden Gate Cracker Company, it is advisable that the capital stock of the said corporation be increased from Fifty thousand Dollars divided into Five thousand shares at the par value of Ten dollars each, to Two hundred and fifty thousand Dollars, divided into Twenty-five thousand shares at the par value of Ten Dollars each; now, therefore, be it

Resolved, That a meeting of the stockholders of the Golden Gate Cracker Company, a corporation, be, and the same is hereby called for Monday, September 24, 1906, at the hour of 8 o'clock P. M. of said day, at the Security Savings Bank, Southeast corner of Eleventh and Broadway streets, City of Oakland, County of Alameda, State of California, the same being the principal place of business of said corporation and at the building where the Board of Directors of the said corporation usually meet, for the object and purpose of considering the advisability of increasing, and for increasing the capital stock of this corporation from Fifty thousand Dollars divided into Five thousand shares at the par value of Ten Dollars each, to Two hundred and fifty thousand Dollars divided into Twenty-five thousand shares at the par value of Ten Dollars each.

Done by order of the Board of Directors of the Golden Gate Cracker Company, this 23rd day of July, 1906.

HUGO D. NEWHOUSE.

Temporary Secretary of the Golden Gate Cracker Company.

NOTICE

To All Concerned.

To avoid uselessly annoying me, please take notice that I am not and will not be responsible for any bills or transactions made by my wife, Mrs. A. or Andrea Christoffersen.

Minneapolis, Minn., August 4, 1906.

CHR. CHRISTOFFERSEN.

GOVERNOR AND WIFE TO ATTEND FAIR.

Governor and Mrs. George C. Pardee leave this evening for Sacramento, where they will attend the State Fair.

LEGAL.

IMPORTANT

NOTICE TO VOTERS

REGISTRATION

Office of the County Clerk,
Alameda County, Cal.

NOTICE IS HEREBY GIVEN THAT, IN ACCORDANCE WITH THE PROVISIONS OF CHAPTER 53, STATUTES OF 1899, ALL VOTERS OF ALAMEDA COUNTY MUST APPLY FOR RE-REGISTRATION IN ORDER TO BE ABLE TO VOTE AT THE GENERAL ELECTION IN NOVEMBER, AS EVERY NAME ON GREAT REGISTER WAS CANCELED JANUARY 1ST, 1906.

OWING TO THE FACT THAT THERE IS NO PROVISION OF LAW PROVIDING ASSISTANCE FOR THE CLERK TO REGISTER VOTERS, IT IS IMPORTANT THAT VOTERS SHOULD APPLY FOR REGISTRATION AT ONCE IN ORDER TO EXPEDITE THE WORK.

SUCH RE-REGISTRATION BEGAN ON THE 1ST DAY OF JANUARY AND WILL BE IN PROGRESS AT ALL TIMES UNTIL FORTY DAYS PRECEDING THE NEXT ELECTION IN NOVEMBER.

IN ORDER TO FACILITATE THE WORK OF REGISTRATION, ATTENTION IS CALLED TO THE PROVISIONS OF SECTION 1097, WHICH READS AS FOLLOWS:

Sec. 1097. No person's name must be entered by the Clerk unless:

1. Upon the production and filing of a certified copy of the judgment of the Superior Court directing such entry to be made.

2. If a naturalized citizen, upon the production of his certificate of naturalization, which certificate must be issued ninety days prior to the succeeding election, or upon his affidavit that it is lost and out of his possession, which affidavit must state the place of his nativity and the time and place of his naturalization, together with his affidavit that he has resided in the United States for five years, and in this state for one year next preceding the time of application, and that he would be an elector of the county at the next succeeding election, provided, however, if such naturalized citizen shall have been previously registered as a qualified elector in any of the counties, or cities and counties of this state, his name must not be entered by the Clerk unless he produces a certificate of such registration, issued by the party authorized by law to issue such certificate, which certificate shall be prima facie evidence of his naturalization.

3. If born in a foreign country, upon his affidavit that he became a citizen of the United States by virtue of the naturalization of his father while he was residing in the United States, and under the age of twenty-one years, and that he is or would be an elector of the county at the next ensuing election.

4. In other cases, upon the affidavit of the party that he is or will be an elector of the county at the next succeeding election.

FURTHER NOTICE IS HEREBY GIVEN THAT AFFIDAVITS OF REGISTRATION MUST BE SWORN TO BEFORE THE COUNTY CLERK OR HIS DEPUTIES, AND THAT THEY CANNOT, OWING TO THE PROVISIONS OF THE NEW REGISTRATION LAW, BE SWORN TO BEFORE ANY OTHER OFFICER.

THE OFFICE OF THE COUNTY CLERK WILL BE, UNTIL FURTHER NOTICE, OPEN FOR REGISTRATION FROM NINE A. M. UNTIL FIVE P. M. EACH DAY, EXCEPT SATURDAYS, ON WHICH DAY OFFICE WILL CLOSE AT 12 M.

JOHN P. COOK,

County Clerk, Alameda County.

Dated March 5, 1906.

(Seal)

NOTICE OF TIME SET FOR PROVING WILL, ETC.

In the Superior Court of the County of Alameda, State of California.

In the matter of the estate of Joseph Simon, deceased.

Notice of time set for proving will, etc.

Notice is hereby given that a petition for the probate of the will of Joseph Simon, deceased, and for the issuance to Rachel Simon of letters testamentary thereon has been filed in this Court, and that Friday, the 7th day of September, A. D. 1906, at 10 o'clock A. M., of said day, at the Court Room of Department No. 4, of said Court, at the Court House in the City of Oakland, in said County of Alameda, has been set for the hearing of said petition and proving said will, when and where any person interested may appear and contest the same.

Dated August 20, 1906.

JOHN P. COOK, Clerk.

By A. A. Rogers, Deputy Clerk.

NAPHTALY & FREIDENRICH, Attorneys for Petitioner, 1256 O'Farrell St., San Francisco, Cal.

OFFICIAL RECORDS.

SPECIALLY REPORTED DAILY TO THE TRIBUNE.

MONDAY, AUGUST 27, 1906.

I HEREBY CERTIFY THAT THE FOLLOWING IS A SYNOPSIS OF ALL THE INSTRUMENTS FILED FOR RECORD IN THE OFFICE OF THE COUNTY RECORDER OF ALAMEDA COUNTY, FOR AUG. 27.

MORRIS W. WILSEY,
Searcher of Records.

DEEDS.

EDWARD B. NORTON and LOTTIE B. NORTON (wife) to J. J. STONER, E Grove 160 S Rose, S 45 by E 120, portion lots 6 and 7, block 4, Graves & Taylor tract, Brooklyn township; $10.

CAMP F. LAUSTEN to HANS F. LAUSTEN (husband), lots 19 and 20, block 29, and lots 20 and 21, block 28, Warner tract, Brooklyn township; $10.

PALMDALE COMPANY (corporation) to HENRY LACHMAN, 1st—Beginning at intersection of county road No. 1008 and county road from Niles to Mission San Jose, said point being the NW corner lot 3, thence S 64 degrees, E 19.43 chains to boundary line between lots 4 and 5, thence S 36 degrees, W 13.19 chains to point common to lots 2, 4 and 5, N 64 degrees W 20 chains to E line county road No. 1008, N 38 degrees 30 minutes E 13.20 chains to beginning, containing 26 acres and being lots 3 and 4, map portion property of Palmdale Company, Washington township.

2nd—Beginning at intersection center line of Mission avenue and S line county road from Niles to Mission San Jose, said point being corner common to lots 9 and 10, S 54 degrees E 14.75 chains to boundary line lots 12 and 13, thence S 36 degrees W 19.12 chains to middle of Mission creek, N 58¾ degrees W 0.72, N 35 degrees, W 0.85 chains, N 59 degrees W 46 chains, N 39 degrees W 1.37 chains, N 16 degrees W .8 chains, N 55 degrees, W 55 degrees W .74 chains, N 32½ degrees W 3.55 chains, N 21 degrees W 0.85, N 52½ degrees W 1.70 chains, N 84 degrees W 1.31 chains, N 52 degrees W 40 chains, N 3½ degrees E 0.77 chains, N 75½ degrees W 1 chain, N 23¾ degrees W 1 chain, N ¾ degrees E 85 chains, N 57 degrees W 0.25 chains to center Mission avenue, N 36 degrees E 18.46 chains to beginning, containing 28 acres, being lots 10, 11, 12, map portion property of Palmdale Co., Washington township.

3rd—Beginning intersection boundary line lots 41 and 42 and N line county road No. 388 from Irvington to Mission San Jose, thence N 7 degrees 5 minutes W 18.75 chains to center of Olive avenue, N 82 degrees 55 minutes E 14.55 to boundary line between lots 44 and 45, thence S 7 degrees 5 minutes E 13.34 chains, S 81 degrees 10 minutes W 14.55 chains to beginning, containing 27 acres, lots 42, 43, 44, map portion of property of Palmdale Co., Washington township.

4th—Beginning intersection center line Olive avenue (said center line being also boundary line between lots 47 and 48) and N line county road No. 388 from Irvington to Mission San Jose, N 81 degrees 10 minutes E 9.12 chains to Holladay's SW corner, N 8 degrees 50 W 3.165 chains, N 81 degrees 10 minutes E 5.065 chains to E boundary line lot 43, N 7 degrees 45 minutes W 7.60 chains to SW boundary land Salazar, S 81 degrees 30 minutes W 0.455 chains, N 7 degrees 45 minutes W 1.455 chains, thence to a point, said point being NW corner land conveyed to Ignacio G. de Salazar, N 80 degrees 55 minutes E 2.09 chains to W line county road from Niles to Mission San Jose, N 23 degrees 30 minutes W 0.54 chains, N 37 degrees 30 minutes W 2.75 chains, N 30 degrees 45 minutes W 1.80 chains to boundary line between lots 48 and 17, S 82 degrees 55 minutes W 22.43 chains, S 7 degrees 5 minutes E 3.59 chains, N 83 degrees 5 minutes E 8.63 chains to center Olive avenue, S 7 degrees 5 minutes E 18.55 chains to beginning, containing 26.69 acres, being lot 48, map portion property Palmdale Co., Washington township, with the exception of tract of land sold to Cardoza April 26, 1905, containing 0.60 acres.

5th—Beginning E corner lot 17, said corner being on westerly line county road from Niles to Mission San Jose, S 82 degrees 55 minutes W 14.05 chains, N 7 degrees 5 minutes W 20 feet to N line Olive avenue, N 82 degrees 55 minutes E 14 chains, S 80 degrees 45 minutes E 20 feet to beginning, containing 0.42 acres, portion lot 17, map portion property Palmdale Co., Washington township, this tract being that tract land which was excepted in deed to I. H. Whitfield, Feb. 8, 1905, 1012 D. 370.

6th—Beginning NE corner Mission San Jose church lands N 8¼ degrees W 0.32 chains, N 75 degrees E 5.90 chains, S 16¼ degrees E 2.60 chains, S 75 degrees W 6.20 chains, N 5½ degrees, W 2.28 chains to beginning, containing 1.50 acres and being part and parcel of tract of land containing 12.68 acres conveyed to Montealegre & Co., March 31, 1892.

7th—Beginning E corner land containing 210.23 acres conveyed to Palmdale Co., March 31, 1892, 465 D. 278, said point being station 44 of the survey No. 88 of the ex-Mission lands, S 64 degrees 30 minutes W 5.70 chains to station 46 of said survey 53, S 48 degrees 30 minutes W 4.50 chains, S 68 degrees 30 minutes W 16.05 chains to station 47 said survey, S 76 degrees 15 minutes W 8.60 chains to E corner of the 22.75 acre tract of land conveyed to J. Gallegos, N 16 degrees 30 minutes W 17.55, N 67 degrees E 14 chains to line dividing ex-Mission survey 58 and survey 1, N 18 degrees 30 minutes W 11.18 chains to point center of county road No. 2518, N 61 degrees 15 minutes E 2.44 chains, N 60 degrees E 3.80 chains, N 37 degrees 30 minutes E 3.25 chains, N 50 degrees 30 minutes E 1.87 chains, N 32 degrees 30 minutes E 1.40 chains, N 54 degrees 30 minutes E 1.09 chains, S 78 degrees 15 minutes E 2.35 chains, N 67 degrees 30 minutes E 1.96 chains, N 59 degrees E 4.28 chains, N 73 degrees E 1.68 chains, N 68 degrees 20 minutes E 5.32 chains, N 65 degrees 45 minutes E 3.67 chains, N 50 degrees 45 minutes E 2 chains, N 67 degrees 30 minutes E 4.50 chains, N 55 degrees E 4.81 chains, N 40 degrees 15 minutes E 1.64 chains, N 34 degrees E 1.62 chains to boundary line between ex-Mission surveys 38 and 36, thence E 1.50 chains S 20 degrees 30 minutes E 31.40 chains to beginning, containing 128.48 acres, being portion survey 38, ex-Mission lands tract in name of Palmdale Co.

All waters, water reservations, ditches, pipes, rights of way, etc., and roads now owned by party of first part, it being the intention of said party to assign all of every kind in Washington township.

FERDINAND J. NEWMAN (single) to R. W. HENNINGER, N Thirty-eighth 189.6 E West, E 26.6 by N 145, lot 26, block C, Major Given tract, Oakland; $10.

LEON SIESS and ELIZABETH SIESS (wife) to GEORGE H. LEE, lots 249 and 250, Fruitvale addition tract, Brooklyn township; $10.

ERNEST L. BLACKMAN to PIERRE GRAUVOGEL (married,) N Putnam 40.34 E Temple avenue, N 96 by E 63, S 93.74, W 40.33, Brooklyn township, portion lot 2, block 11, NE portion Sather tract; $10.

MANUEL J. NUNES and MARY P. NUNES (wife) to ROSA NUNES, lot 18, block 47, town of Niles, Washington township, conveying same property described in deed Oct. 25, 1894, to Manuel J. Nunes, 552 D. 85; $10.

BISHOP & HIDECKER LUMBER CO. to HIDECKER LUMBER CO., lot 16, subdivision lot 8 of Dunnigan tract, S Golden Gate avenue 250 E Baker, E 183.14, S 93.86, SW 180.24, N 92.61, lots 6, 7, 8, block 9, amended map Butler tract, Oakland.

Lots 5 and 12, map E. W. Woodward subdivision lot 12, Dunnigan tract.

Lots 3, 4 and 5, block 9, amended map Butler tract.

N Stanford avenue 29.10 SW from W right of way of California and Nevada Railroad, being point intersection N Stanford avenue and line between lots 9 and 10, Dunnigan tract, NW 332.77, SW 229.80, SE 401.84, NE 238, being portion lot 9, N of Stanford avenue, excepting strip 60 feet wide from Butler avenue (60th) on W to said street of E. Dunnigan tract, Oakland; $10.

BERKELEY DEVELOPMENT CO. to JOSEPH V. ELLIOTT and LOTTIE O. ELLIOTT (wife), lot 8, block 6, Fairview Park; $10.

JOHN A. THORNTON and ANNIE THORNTON (wife) to RALPH W. GLENN, lots 10, 11 and 12, Galindo tract, Brooklyn township; $10.

RALPH W. GLENN and BEATRICE GLENN (wife) to ANNIE THORNTON, lots 10, 11, 12, map Galindo tract, Brooklyn township; $10.

CHARLES F. OTT to PETER CHRISTENSEN, E Myrtle 89 N Twenty-fourth street, N 25 by E 125, portion block 637, Oakland; $10.

GERTRUDE M. AUSTIN (GERTRUDE M. SMITH), ROBERT H. AUSTIN (husband) MABEL W. REEVES (MABEL W. SMITH) and IRVING W. REEVES (husband) to MARIE KNAUER, beginning point NW line Eleventh avenue, 100 NE East Eleventh street, NE 60 by NW 150, portion block 35, Oakland; $10.

THE REALTY SYNDICATE (corporation) to WILLIAM B. BELL (married), N 10 feet, lot 24, all 25 and S 15, lot 26, block S, map Bryant tract, Berkeley; $10.

ADOLPHUS BARNICOTT and JENNY W. BARNICOTT (wife) to ALICE C. WELCH (wife) SAMUEL B. WELCH, W Piedmont avenue, formerly Mark street 350 S Parker (Kearney), S 50 by W 136, portion lots 5 and 8, block 6, map property of John Kearney, Berkeley; $10.

BREED & BANCROFT to ALICE C. WELCH and SAMUEL B. WELCH, lot 16, block A, Elmwood Park, Berkeley, deed and agreement; $10.

AMELIA E. WILSON and A. D. WILSON (husband) and OLIVE E. LATHROP (widow) to GEORGE H. LEE, lots 7, 8, block C, lots 35, 36, block G, Fruitvale Boulevard tract, Brooklyn township; $10.

HESTER A. HARLAND to KATHERINE HARLAND, SE Ellis and Prince streets, E 40 by S 100, portions lots 112 and 114, block 4, lands Regent street Homestead Association, Berkeley; $10.

P. G. BETTS and EMELINE BETTS (wife) to JOHN S. PETTERSON and LENA PETTERSON (wife), W Tremont 70 N Essex, N 35 by W 104, N 35 feet, lots 6 and 7, block O, portion Newberry tract, part Plot 57, Berkeley; $10.

STUART S. HAWLEY (single) to WM. D. WORSTER, E Louisa 280 N Cedar, N 75 by E 101.6, portion block 6, Graves and Taylor tract, Berkeley; $10.

KATHERINE GARDNER to CLARA E. JONES, all interest derived from estate Robert McCrory (deceased), lots 3, 4, map Fruitvale and San Leandro road tract, Brooklyn township; $1.

FLORENCE SOLBERG (FLORENCE COON) to CLARA E. JONES, all interest derived from estate Robert McCrory (deceased), lot 3, 4, Fruitvale and San Leandro road tract, Brooklyn township.

SUSAN DAY to SAME, all interest derived from estate Robert McCrory (deceased), same, Brooklyn township.

ELLEN CHESROWN to SAME, all interest derived from estate Robt. McCrory (deceased), same, Brooklyn township.

SARAH PRDAVEY to SAME, same estate, Brooklyn township.

WILLIAM MOSES (executor) ESTATE ROBERT McCRORY (deceased) to SAME, lots 3 and 4, map Fruitvale and San Leandro road tract, Brooklyn township; $1000.

W. J. MORTIMER and GRACE E. MORTIMER (wife) to ANDREW ANDERSON and HANNA ANDERSON (wife), lot 25, block 2, amended map Humphrey tract, Berkeley; $10.

AUGUSTA LAUTERBACH (wife EDMUND LAUTERBACH) to STELLA E. WOODHEAD, W Wheeler street, 85.65 S Russell, S 40 by W 110, lot 18, block 10, Adeline tract, Berkeley; $10.

WILLIAM H. WESTERMAN and JANE D. WESTERMAN (wife) to MARY SMITH (wife of I. L. SMITH), N Harmon (Sixty-fifth), 225 W Wheeler, W 39.52 by N 83, lot 29, Idora Park tract, Oakland; $10.

CHARLES H. WAIT and TILLIE WAIT (wife) to FREDERICK BORCHARD, N University avenue, 94 W from E side of curbing of W Ninth street, W 52 by N 100, Berkeley; $10.

P. E. BOWLES and MARY A. BOWLES (wife), R. M. FITZGERALD and LAURA C. FITZGERALD (wife) to CORRINE D. BAILEY, lot 33, block C, Bowles & Fitzgerald tract, Oakland, deed and agreement; $10.

HANNAH H. PULHAMUS and DAVID PULHAMUS (husband) to WILLIAM DUFOUR (single), N Pacific avenue, 50 W Oak street, W 50 by N 150.2, lot 8, block 39, Lands Adjacent, Alameda; $10.

JOHN R. GLASCOCK to MARY W. GLASCOCK, S Derby (Golden Gate avenue), 246 E College avenue (Piedmont way), E 40 by S 102.5, W 40 feet lot 18, block A, map property Berkeley Homestead Association, Berkeley; gift.

LISETTE HUNSE to ANDREAS HUNSE, E corner lot 9, map lands Brooklyn Land Co. and right of way California Railway Co., SW 3.79 chains by SE 3.30 chains, Brooklyn township; second, NE Fleming avenue, 3.30 chains SE line right of way California Railway Co., SE 2.64 chains by NE 3.79 chains; gift.

SARAH NAUGHTON and BERNARD NAUGHTON (husband) to CHARLES P. BERGMAN and MARIANE BERGMAN (wife), being lot 26, sub Surryhne tract, Oakland; $10.

GEORGE L. ABELL and EMMA M. ABELL (wife) to FRANCES C. PRIEST, lot 28, block B, Parsons' Golden Gate tract; $10.

WEST END BUILDING ASSOCIATION to C. C. VOLBERG, beginning at intersection of line parallel and distant 166.8 N from N Santa Clara avenue and line parallel and 523.10 E of line dividing Chipman 11.687 100-acre tract from Aughbinbaugh 223.874-acre tract, W 96.5 by S 16.8, Alameda; $10.

GEORGE W. AUSTIN (single) to J. A. MARTIN, N Apgar, 134 E West, E 40.4, NE 126.57, W 52.165, S 125, lot 20 and E 14.6 lot 21, block D, Major Given tract, Oakland; $10.

FRANCIS J. CEDIEY and VICTORINE E. O'ROURKE (VICTORINE E. CEDIEY) to JOHN J. O'ROURKE, E Ninth street, 100 N Powell street, N 100 by E 100, lots 18 and 19, block 21, property of L. M. Beaudry and G. Peladeau, Oakland; $10.

SARAH MADISON (widow) to WILLIAM E. CATES and MARY E. CATES (wife), lots 22 and 23, resub Home View tract, Berkeley; $10.

J. TYRREL and HARRIET O. TYRREL (wife) to H. C. MORRIS, lot 15, map Oak Park tract, Oakland, deed and agreement; $10.

MABEL H. BARBER (single) to FRANK C. FESLER, E Telegraph avenue (formerly Humboldt), 103.84 N Prince street, said point being NW corner lot 4, E 111.10, S 40, W to E line Telegraph avenue, N to beginning, lot 4 and portion lots 3 and 27, block 2, map Dowling tract, Berkeley; $10.

MARTHA A. IJAMS (single) to JAMES A. ALLEN and ELLA D. ALLEN (wife), N Bristol avenue, 200 W Grant street, W 50 by N 135, lot 33, map subdivisions 6 and 7 Hardy tract, Berkeley; $10.

JOHN P. BECKETT and EDNA F. BECKETT (wife) to ADOLPH R. THEISEN, N Thirty-sixth street, 160.95 W West street, N 170.70 (170.80), W 64.81, S 164.36, E 65.28, lots 17 and portion lot 16, block H, Major Given tract, being E portion lot 7, Beckett addition, Oakland; $10.

RICHARD DE LANCIE and MARY DE LANCIE (wife) to W. R. SCOTT, NE Woolsey street, 400 NW Claremont avenue, NW 50 by NE 120, lot 14, map Colby tract, Berkeley; $10.

W. J. MORTIMER and GRACE E. MORTIMER (wife) to C. H. GOODALL, W Benvenue avenue, 100.36 S Russell street, S 60.18, W 163.45, N 50, E 167.66, lot 3, block L, map Berry-Bangs tract, map No. 2, Berkeley; $10.

HUBERT VISCHER (single) to EARLL H. WEBB, S Berkeley way, 310 W Center street, W 50 by S 206, lots 7 and 18, block 3, Shaw tract, Berkeley; $10.

ARTHUR H. SANBORN and JULIA S. SANBORN (wife) to FRANK T. PLADWELL, W Racine street, 125 S Fifty-ninth (Mariposa) street, S 40, W 145.33, NW 140, E 144.07, lot 4 and portion lot 5, map Mariposa plot, Oakland; $10.

MARY A. KINSELL (by DUDLEY KINSELL, attorney) to E. HENDERSON (single) and E. N. TAPSCOTT, lots 9 and 10, block 2, map Kinsell tract, map No. 2, Elmhurst, Brooklyn township; $10.

JAMES COOPER (widower) to JENNIE E. MONTGOMERY (single), N Forty-first or Grant street, 217.6 E Linden, E 100 by N 100, lots 3 and 4, map Mullikin tract, portion plots 92 and 36, Oakland; $10.

JENNIE E. MONTGOMERY (single) to GEORGE E. PRATT, same, Oakland; $10.

GEORGE E. PRATT and ADA R. PRATT (wife) to REALTY SYNDICATE, N Forty-first (Grant) street, 217.6 E Linden, E 100 by N 100, lots 3 and 4, Mullikin tract, Oakland; $10.

JONATHAN R. TALCOTT and CYNTHIA R. TALCOTT (wife) to R. B. SHERMAN (widower), W Bryant street, 75 SW Boulevard avenue, SW 40 by NW 115, portion plot 7, map Patterson ranch, Brooklyn township; $10.

THE REALTY SYNDICATE (corporation) to MARY J. B. BELLONI (married), lot 23, block H, Bryant tract, Berkeley; $10.

M. V. COOLEY and MARY A. COOLEY (wife) to MICHAEL M'INTYRE and MARY M'INTYRE (wife), S Twenty-ninth street (Caledonia avenue), 508 W Telegraph avenue (since widening), W 50 by S 143, Oakland; $10.

LEWIS WHYTOCK and LIZZIE WHYTOCK (wife) to JOHN A. HORN, NE Franklin avenue, 174 SE Piedmont avenue, SE 33 by NE 125, being SE 1 foot lot 15, all 16 and NW 7 feet lot 19, block A, Oakland Heights, Oakland; $10.

CARL G. LARSEN (single) to DOMINGO BARBAGELATA (widower), S Thirty-seventh (Grant), 110 from E Telegraph avenue, E 50 by S 115, lot 46, Mosswood tract, Oakland; $10.

LOUISE E. WEBB (single) to EMELINE SLOAT (widow), SW East Twenty-sixth, 224.14 SE Thirteenth avenue, SE 35.85, SW 125.85, NW 35, NE 122.14, lot 10, Frost's Thirteenth-avenue tract, Oakland; $10.

CARL G. LARSEN (single) to ADDIE S. ELLIS (single), N Sherman, 110 E Telegraph avenue, E 50 by N 115, lot 39, Mosswood tract, Oakland; $10.

JOSEPHINE REBSTOCK (wife JOHN REBSTOCK), to LILLIAN R. REARDEN, E Alice street, 75 S Third, S 25 by E 75, lot 5, block 14, Oakland; $10.

JAMES P. BROWN and JOSEPHINE E. BROWN (wife) to J. H. DOHRMANN, S Eighth, 75 W Brush, W 40, S 100, E 40, N to beginning, lot 14 and E 15 feet lot 13, block 96, Oakland; $10.

BREED & BANCROFT to W. E. BROOKS, lot 28, Santa Fe tract No. 22, Oakland, deed and agreement; $10.

GRACE R. WOOD and MARTIN T. WOOD (husband) to E. MANLEY (widower), W Gold, 382.6 N Thirty-eighth, N 37.6 by W 145, lot 22 and N one-half block C, Broadway and Telegraph-avenue tract, resub blocks A, B, C, D, E, Weston tract, Oakland; $10.

JOHN COOP and MARGARET COOP (wife) to PIEDMONT BUILDING ASSOCIATION (corporation), lot 3, block A, map Central Piedmont tract, Oakland township; all lot 2, block A, excepting that portion lying SE from line distant at right angles 25 feet NW from SE boundary line lot 2, Oakland township, subject to right of way for sewer purposes over strip land 5 feet in width off W end in deed to Piedmont Building Association May 10, 1905, 1048 D. 164; $10.

PIEDMONT BUILDING ASSOCIATION to JUDAH EDLIN, lot 3, block "A," Central Piedmont; lot 2, block "A," map Central Piedmont tract, excepting portion SE of a line parallel and distant 25 feet NW from SE boundary lot 2, subject to right of way 5 feet wide off W end said lots contained in deed to Piedmont Building Association May 10, 1905, 1048 D. 164, deed and agreement; $10.

LEASES.

ANGE LUCIO to JULES EMDEN, beginning 75 feet from intersection Washington and S Fourth, E 75 by S 75, 478, 476, 477, Fourth street, Oakland, 5 years; $375 month.

SIMON WALTERS and SARAH WALTERS to S. DORMAN and D. STEINBERG, store Nos. 329 and 331 Broadway, Oakland, being about 40 feet on W Broadway, beginning W Broadway, 22.6 N Sixth, N 40 by W 25, lease and agreement; $125 month.

ACCEPTANCE.

F. M. DUNN to O. M. BULLOCK, SE Gilbert 298.42, NE Forty-first, NE 80 by SE 140, lot 11, block A, Highland Park, map No. 1.

WM. R. THOMAS to J. S. BURPEE, W side of Poplar street, Oakland, $10.

STUART S. HAWLEY to W. H. FIELDS, located on portion lot 6, block O, Graves & Taylor tract, Berkeley, on record L. 10994.

BUILDERS' CONTRACTS.

JOSEPHINE F. FENERAN to S. H. KRELL, S Sixteenth street 95 E Market street, E 20 by S 70, Oakland; $2100.

C. M. MacGREGOR to MAY H. POTTER, lot 8, block H, map Central Piedmont tract, Oakland township; $5985.

ROSIE J. WESTALL and MAYBELLE L. WESTALL to GUY TAYLOR, NW Clay and Eighth, 89 by N 50, Oakland; $12,000.

MRS. F. H. DEUPREY with D. H. WYCKOFF, lot 14, block A, Elmwood Park, Berkeley; $750.

GEE HONG and GEE OCH SIN to HUGH A. HILL, S Oregon, 155 E Grove, E 40 by S 129.65, lot 9, block 21, map No. 5 Shattuck tract, Berkeley; $1500.

MISS HAND O. MILLER to MORSER & POWELL, E side Webster street, near Fourteenth, Oakland; $6950.

F. G. HUMMEL to CLARENCE MORSER, lot 10, block F, map Clinton Mound tract, East Oakland; $3200.

AGREEMENTS.

MARIANNA FOSTER to HERBERT VISCHER, E ½ lot 7, block 34, B. L. T. I. tract, Berkeley, purchase price to be $500; $25.

ALICE S. STEELE with FRANK O. VILEN, E Ninth 192 N Snyder avenue, N 25 by E 150, S ½ lot 6, subdivision of lots 22, 23, 24, 25, Snyder tract, Berkeley; $200.

LEMUEL ARTHUR with CHARLES W. COFFIN and CLARA L. COFFIN (wife), N Sixty-first 463 E Grove, E 34.61 by N 135, lot 16 and E 2 feet lot 15, block 5, Santa Fe tract No. 5, Oakland; $2500.

JOANNA M. LINDSTROM (widow) to H. GREVES and SARAH GREVES (wife), lot 14 and S 12.5, lot 13, block A, Linda Park tract, Brooklyn township; $475.

SARAH S. STEARNS with JOHN ANDERSON, to sell, E Magnolia, 250 S Thirty-second, S 25 by E 128.3, Oakland; $500.

GEORGE H. LEE (by CHARLES F. LEE, attorney) to WALTER A. TENNY, lots 33 to 38 inclusive, 83 to 88, block L, Fruitvale Boulevard tract, Brooklyn township; $2400.

DAVID S. EDWARDS with EDWARD ELDRIDGE, lot 130, Barker Park, Brooklyn township; $600.

JOHN L. STEWART to SOPHIE HERLITZ, to sell, E Milvia, 175 N Cedar, N 40 by E 135.75, lot 5, block 7, Graves & Taylor tract, Berkeley; $3800.

MORTGAGES.

ANNA K. SPERO to REMHARD G. MEYER, NE Durant (Eunice) and Pine, N 152 by E 134.6, portion block 4, map Tuohy addition, Berkeley, 3 years, 8 per cent; $700.

MARIE KNAUER (widow) to CALIFORNIA BANK (corporation), NW line Eleventh avenue 100 feet NE East Eleventh street, NE 60 by NW 150, Oakland, 1 year, 8 per cent; $2000.

JOHN S. PETTERSON and LENA PETTERSON (wife) to ALICE M. KEANE, N 35 feet lots 6 and 7, block O, portion Newbury tract, Berkeley, 2 years, 8 per cent; $1600.

ALFRED NOREN and SIGNE NOREN (wife) to H. C. MORRIS, W Hannah, 300 N "A," N 25 by W 133, subdivision A, lot 9, block 794, map No. 2 Watts tract, Oakland, 1 year, 9 per cent; $350.

ALICE M. WOOD (single) to ALICE C. LUCE, beginning S line road from Hayward to Amador Valley, distant 7.135 chains N 58 degrees from NE land Seth Warner, N 58 degrees E 3.965 chains, S 32 degrees E 11.08 chains, S 10 degrees 19 minutes E 2.367 chains to point in center San Lorenzo creek, N 89¼ degrees W 95 chains, S 55¼ degrees W 1.27 chains, S 39 degrees W 1.51 chains, N 32 degrees W 13.18 chains to beginning, containing 5 acres, portion rancho San Lorenzo, Eden township, 1 year, 8 per cent; $900.

G. E. CHANNING to FRED E. SHARKEY (single), N Bristol, 150 E California street, E 50 by N 137, lot 21, subdivision map range 11 Hardy tract, Berkeley, 1 year, 8 per cent; $850.

F. A. POSTNIKOV and MARIA N. POSTNIKOV (wife) to BERKELEY BANK SAVINGS (corporation), S Delaware street, 203.75 W Grove, W 36.25 by S 135, portion range 2 map Hardy tract, Berkeley, 1 year; $500.

ANNIE E. GORDON and JAMES GORDON (husband) to BERKELEY BANK OF SAVINGS, SE Bancroft and Milvia, E 34.14, S ..., W 42.89, N 130.89, lot 25, block 1, Barker tract, Berkeley, 1 year; $1800.

BERKELEY HOME BUILDING ASSOCIATION to BERKELEY BANK OF SAVINGS, lots 1, 23, 24, 25, 26 and W 27 feet lot 2, block 113, tract B, B. L. T. I. Association, Berkeley, 1 year; $8000.

FRANK C. FESLER and JULIA A. FESLER (wife) to SOUTH BERKELEY BANK, lot 4 and portion lots 3 and 27, block 2, map Dowling tract, Berkeley, 1 year; $500.

JULIA SWEENEY and JOHN T. SWEENEY (husband) to BERKELEY BANK SAVINGS, N Berkeley way, 150 E California street, E 50 by N 125, lot 15, subdivision map range No. 11 Hardy tract, Berkeley, 1 year; $400.

JOHN P. BECKETT and EDNA F. BECKETT (wife) to BERKELEY BIBLE SEMINARY, W Silver, 162.3 N Moss avenue, N 50 by W 125, lot 14, block C, Broadway and Telegraph-avenue Homestead, Oakland, 1 year, 9 per cent; $1500.

R. B. SHERMAN and LUCY H. SHERMAN (wife) to R. W. BEEMAN, W Bryant street, 75 S Boulevard avenue, SW 40 by NW 115, portion plot 7, Patterson rancho, Brooklyn township, 2 years, 9 per cent; $500.

E. MANLEY (widower) to MARTIN T. WOOD, W Gold street, 382.6 N Thirty-eighth, N 37.6 by W 145, lots 22 and N one-half lot 21, block C, Broadway and Telegraph-avenue Park tract, etc., Oakland, 1 year, 9 per cent; $1300.

DEEDS OF TRUST.

EDGAR R. RAYNER (single) to BANKERS' TRUST CO., trustees OAKLAND BANK OF SAVINGS, SE Edwards and Elm, S 100 by E 111, W 111, lots 46 and 47, map Pacific Theological Seminary tract, Oakland; $3000.

MARY I. MORGAN (single) to BANKERS' TRUST CO., trustee OAKLAND BANK OF SAVINGS, S Walsworth, 220 W Bayo Vista avenue, W 50 by S 136, lot 24, block G, map No. 2 Linda Vista Terrace, Oakland; $1400.

WILLIAM DUFOUR (single) to BAKER & TABOR, trustees ALAMEDA SAVINGS BANK, lot 8, block 39, Lands Adjacent, Alameda; $1500.

WILLIAM E. CATES and MARY E. CATES (wife) to LEONARD & CLARK, trustees HOMESTEAD LOAN ASSOCIATION OF BERKELEY, S Prince street, 543.2 E Dana street, E 83.6 by S 78, lots 22 and 23, map resubdivision Home View tract, Berkeley; $2500.

THOMAS RICHARD HANSON and MARY HANSON (wife) to BAKER & TABOR, trustees ALAMEDA SAVINGS BANK, S Eagle avenue, 250.4¼ W Park street, W 35 by S 145, E 35 lot 6, block 45, Lands Adjacent, Alameda, map partition Minturn tract; $900.

LILLIE E. PELLOW and T. J. PELLOW (husband) to BAKER & TABOR, trustees ALAMEDA SAVINGS BANK, NE Blanding avenue, 105 NW Everett street, NW 35 by NE 75, portions lots 15 and 16, block H, Alameda Station Homestead tract, Alameda; $800.

ALEXIS F. LANGE (married) to BANKERS' TRUST CO., trustee CLAREMONT LAND CO., lot 13, block 4, Hotel Claremont tract No. 2, Berkeley; $1166.66.

C. C. MYERS and MARY L. MYERS (wife) to TAYLOR & PRATT, trustees REALTY SYNDICATE, lot 22, block 5, Mathews tract, Berkeley; $480.

JOHN A. HORN (single) to CAPWELL, WILSON & T. W. CORDER, trustees SECURITY BANK & TRUST CO., NE Franklin avenue, 174 E Piedmont avenue, SE 33 by NE 125, SE 1 foot lot 15 and all lot 16 and NW 7 feet lot 19, block A, Salsburg & Campbell resubdivision block A, Oakland Heights, Oakland; $500.

MICHAEL M'INTYRE and MARY M'INTYRE (wife) to BANKERS' TRUST CO. OF OAKLAND, trustee OAKLAND BANK OF SAVINGS, S Twenty-ninth street (Caledonia avenue), 457.83 W Telegraph avenue (since widening), W 50 by S 142, Oakland; second, S Caledonia avenue, 508 W Telegraph avenue (since widening), W 50 by S 143, Oakland; $3200.

FLORENCE H. DEUPREY (widow) to BANKERS' TRUST CO., trustee OAKLAND BANK OF SAVINGS, lot 14, block A, Elmwood Park, Berkeley; $3000.

W. E. BROOKS to BANKERS' TRUST CO., trustee BREED & BANCROFT, lot 28, Santa Fe tract No. 22, Oakland; $1400.

RELEASES.

GERMAN SECURITY and LOAN SOCIETY to PALMDALE CO. (corporation). 1.—Beginning at point at Mission San Jose, in middle of road from Mission San Jose to Centerville, from which NW corner land of estate J. A. Johnson bears N 81½ degrees 0.37 chains, E 16½ degrees, S 8½ degrees, etc., portion survey No. 1 of private land claim of C. H. Ellsworth, survey No. 28 of private land claim of Ehrman and Buchanan and tract of land bought of Luna.

2.—Beginning at intersection E line College grounds at Washington corner with N line of road from Mission San Jose, S 67¾ degrees E 28.53 chains, etc., being part of lots conveyed to John Gallegos, both map portion property of Palmdale Co., Washington township.

3rd.—Beginning at station 52 of H. G. Ellsworth survey No. 1, also corner R. A. McClure's claim, E 16¾ degrees, N 51½, etc., station 1, containing $10.23 acres.

4th.—Beginning NE corner Mission San Jose church lands, N 8¼ degrees W 0.32 chains, etc., containing 1.60 acres, being portion of tract of 12.48 acres conveyed to Montealegre Z Co., March 31, 1892, excepting lot 0.906-A conveyed to Standard Electric Co., March 19, 1906, 732 D. 76; $65,000.

FARMERS' AND MERCHANTS' SAVINGS BANK to JAMES J. CRAWFORD (single), SW East Seventeenth street and Eleventh avenue (Pierce street) S 110 by ..., portion block 87, Oakland; $2000.

HARRIET W. BLAKE to GEORGE F. WITTER JR., E Louisa street, 280 N Cedar street, N 80 by E 101.6, portion block 6, map Graves & Taylor tract, Berkeley; $600.

E. L. DOHENY to MARY J. MORGAN (single) and SUSAN I. MORGAN (single), lot 24, block G, map No. 2 Linda Vista Terrace, Oakland; $1000.

HOME SECURITY LOAN SOCIETY to ANN E. BENNER (single), lot 31, Lull sub Vernon Park tract, Peralta Reserve, Temescal, Oakland township; $400.

ANNIE SOUTER (married) to FREDERICK J. ROSSI and KATIE C. ROSSI, lot 7, block 523, map portion blocks 537 and 538, Oakland; $800.

ELLEN C. SARGENT to BERNARD NAUGHTEN and SARAH NAUGHTEN, S Nineteenth street, 166 W from W Adeline street, W 30 by S 111, Oakland; partial.

LOUIS P. THOMAS to JOHN S. GARD and MARY A. GARD (wife), W 50 lot 21, map Brumagin tract E of Shattuck avenue, Oakland; $700.

BERKELEY BANK OF SAVINGS to GEORGE B. SMYTH and ALICE H. SMYTH, E 50 feet lots 1, 2 and 3, block 11, Daley's Scenic Park, Berkeley; $1800.

BERKELEY BANK OF SAVINGS to JOSEPH DAVIS and MAGGIE DAVIS (wife), lot 26, block L, Barker tract; $1750.

UNIVERSITY SAVINGS BANK to HORACE N. HENDERSON and STELLA Y. HENDERSON (wife), lot 18, block B, Berry-Bangs tract; $2750.

PACIFIC THEOLOGICAL SEMINARY to EDWARD W. ENGS, E Market street, 40 N Thirtieth, N 40 by E 115, lot 34 and portion lot 23, block 2032; $1200.

MRS. KATE GEYSER to JOHN R. PALMER; wrong reference.

OAKLAND BANK OF SAVINGS to HOLCOMB, BREED & BANCROFT, lots 1, 2, 3, 35, 36 and 37, Santa Fe tract No. 17, Oakland; partial.

E. M. HINCH and JOSEPH T. HINCH to WILLIAM E. CONDON and CARRIE U. CONDON (wife), N Essex street, 390 W Shattuck avenue, N 50, W 65, E 50, S 60, portion block K, Newbury tract, Berkeley; $650.

OAKLAND BANK OF SAVINGS to ARTHUR H. BREED, lots 8 and 9 block B, lot 4 block C, Elmwood Park, Berkeley; partial.

CARNEGIE BRICK & POTTERY CO. to O. L. KREISS, lot 6 and N 2.6 lot 5, Whitehouse plot; $17.90; release lien.

DAVID F. BAKER and MARY J. BAKER to JOHN P. BECKETT and EDNA F. BECKETT, lot 14, block C, map Broadway and Telegraph-avenue Homestead, Oakland; $1500.

RECONVEYANCES.

FREDERICK W. BRIDGE and ARTHUR F. BRIDGE (trustees HENRY S. BRIDGE) to HARRY F. ANDERSON and IDA M. ANDERSON, NW Paru and Pacific avenue, N 125 by W 116, Alameda; $1500.

BAKER & TABOR, trustee ALAMEDA SAVINGS BANK, to JOHN ROBERTSON and EDITH ROBERTSON (wife), N Railroad avenue, 67 W Wood, W 33 by N 100, Alameda; $1200.

OSCAR G. MAY and WILLIAM G. MAY, trustees WARREN G. SANBORN, to WILLIAM WESTERMAN and JANE D. WESTERMAN (wife), lot 29, Idora Park tract, Oakland; $1200.

DU RAY SMITH and IRENA R. BROWN, trustees ADELINE H. BROWN, to BERKELEY HOME BUILDING ASSOCIATION, lot 7 block 108, lots 22, 24 and 25 block 113, Berkeley Home Building Association, tract B, B. L. T. I.; $1500.

DAVID SYMMES and WILSON S. GOULD, trustees COSMOPOLITAN MUTUAL BUILDING & LOAN ASSOCIATION, to LEWIS WHYTOCK and LIZZIE WHYTOCK (wife), lot 16 and W 7 feet lot 19, block A, map Salsburg & Campbell resubdivision block A, Oakland Heights, Oakland; $750.

POWERS OF ATTORNEY.

S. T. BITTING to FANNIE BITTING, general.

R. C. ELLIOTT to A. K. MILLER; first, one-half of net profits of any and all deals now pending; second, to receive all documents, etc.; third, $17,847 to accrue upon Sacramento river deals is hereby exempted from provisions hereof, Miller to pay $2200 upon same.

HOMESTEADS.

I. N. MACARTNEY, lots 11 and 12, block C, Linda Park, Brooklyn township; $1750.

CARLOS F. DE BEMA, E Chestnut, 100 E Pacific avenue, N 31.2 by E 100, portion lots 1, 2, 17 and 18, block 4, map Lands Adjacent, Alameda; $2500.

ELLEN CURRY, E Grant street, 200 S Channing way, E 130 by S 52, lot 18, block 23, McGee tract, Berkeley; $1500.

MAGGIE A. BALLINGALL, lot 4, block K, Central Piedmont tract, Oakland; $5000.

MARIE M. RULLAND, lot 1 and NE one-half lot 2, block 728, C. C. Clay's sub block 772 and fractional blocks 723, 734, etc., Brooklyn township; $3000.

ORDERS.

ESTATE JOHN H. EVERS (HENRY EVERS) (deceased) to W. T. HARRIS, beginning point 93.9 feet N from the NW corner formed by intersection in Washington and Seventh streets, N 18.9 by W 100, portion of SE one-quarter block 75, Oakland; order confirming sale; $14,500.

GEOZEPPE MONDINI (deceased) to SANTINI MONDINI (widow), N Forty-seventh street, 140 E West street, E 50, N to Temescal creek, W 50, S to beginning, lot 6, block 2117, map Alden tract at Temescal, Oakland; N Forty-seventh street, 190 E West street, E 50 by N 110, lot 7, block 2117, map Alden tract at Temescal, Oakland; order assigning entire estate to widow.

NOTICE OF SALE.

EDWARD STANLEY and MARY STANLEY to F. J. OEDING, store at corner Fruitvale avenue and Old Country road, Fruitvale.

AUGUST CHRISTENSEN and E. CHRISTENSEN (wife) to J. W. BARNES, wines, liquors, etc., at "Union Exchange," Park avenue, between Halleck and Hobart, Emeryville; $600.

RECEIPT.

WILLIAM B. WEST to GEORGE W. AUSTIN, part payment on lot 44.6 on E Broadway, having depth of 104.6 N Twenty-third street, Oakland; purchase price $10,000; $250.

ASSIGNMENT.

GERMAN SAVINGS & LOAN SOCIETY (corporation) to PALMDALE CO. (corporation), containing 22.98 acres, lot 35, map portion property Palmdale Co., Washington township; $2300.

SAME to SAME, lot 28, map portion Palmdale Co., containing 11 acres, Washington township.

LYDIA M. KEPPY to BERKELEY BANK OF SAVINGS, made by Helen M. and W. W. Brier February 12, 1906, lot 10 and S 25 lot 9, block H, Berry-Bangs tract map No. 2, Berkeley; $4500.

DECREES.

ESTATE OF ROBERT M'CRORY (deceased) to CLARA E. JONES, lots 3 and 4, Fruitvale and San Leandro road tract, Brooklyn township; decree of distribution.

ESTATE OF THOMAS RAFFERTY (deceased) to GIOVANNI ROSSI, beginning on W Main street at SE corner lands of R. Bernal, S 82, W 100, S 60, W 102.6, N 116, E 203, portion plot 44, Bernal portion rancho El Valle de San Jose, Pleasanton; terminating life interest.

LIS PENDENS.

A. V. LONG vs. A. M. SILVIERA, QUONG CHONG CO., JUNG GUM (ET AL.), to obtain judgment quieting title lot 27, block 56, map James B. Larue's addition, Clinton, Oakland.

WESTERN PACIFIC RAILWAY CO. vs. FLORA B. MACDERMOT, to condemn a right of way, beginning on SW line county road from San Antonio to San Leandro at northerly corner tract 185-acre tract of John O'Donnell, SW 44.77 chains, NW 9.59 chains, NW 10.52 chains, NE 36.38 chains, SE 19.31 chains, excepting portion conveyed by Edward Gallagher to Western Pacific Railroad, 52 D. 194, Brooklyn township, said right of way being 50 feet wide.

BONDS.

FREDERICK E. MAYNARD (notary), bond United States Fidelity & Guaranty Co.; $5000.

D. V. HUGHES (notary), bond same; $5000.

F. A. STEARNS (notary), bond same; $5000.

MAP.

Map of Key Route Terrace No. 2, Oakland township; scale 100 feet to 1 inch, August, 1906, E. C. Prather, County Surveyor. Filed at request of Berkeley Land Co. August 27, 1906.

Map No. 4 Regents Park, Oakland township, Alameda county. Regents Park is a subdivision into lots of a certain piece or parcel of land bounded on W by San Pablo avenue, S by Cardonices creek and on E by the Oakland and East Side Railway; scale 1 inch to 100 feet. Filed at request of John H. Spring August 27, 1906.

Map of Boulevard Park, Brooklyn township, Alameda county, Cal.; scale 200 feet to 1 inch; E. C. Prather, County Surveyor. Filed at request of Realty Syndicate August 27, 1906.

EQUAL SUFFRAGE CLUB.

The regular quarterly meeting of the Seventh Ward Equal Suffrage club will be held at the residence of Mrs. E. E. Greenman, 1217 Sixth avenue, East Oakland heights, on August 30, at 8 p. m. Election of officers will be held and delegates will be named to attend the annual county convention.

FRIDAY IS BAY COUNTIES DAY

Large Excursion Party Will Enjoy a Day at State Fair at Sacramento.

Judging by the demand from all over the county for the tickets to Sacramento on Bay Counties Day, next Friday, one of the largest excursion parties that ever left Oakland will be the result. The committee having the trip in charge are Messrs. Theodore Gier, chairman of the board of supervisors, John Mitchell and Bernard P. Miller. They are leaving no stone unturned to make the trip an enjoyable one from start to finish. The special train will leave the Sixteenth St. depot promptly at 7:30 o'clock Friday morning and is due to arrive at Sacramento at 10 o'clock. The committee is making arrangements for luncheon at a very low price and will spring several surprises upon the excursionists during the day and evening. The consolidated band concert in the pavilion in the evening will be well worth the remaining over for, then taking the special train which will leave Sacramento at 10 o'clock, arriving in Oakland at midnight. Cars will be at the depot from all lines so the excursionists may reach their homes with as little delay as possible. The sale of tickets at the Chamber of Commerce is very gratifying, and owing to the limited number of tickets and the one fare for the round trip it is expected all will be disposed of by tomorrow noon.

Chairman Wellbye of the Exhibit Committee has returned from Sacramento and reports the State Fair this year as far exceeding anything for many years past. The display of products from all parts of the State is the best ever exhibited and Mr. Wellbye states that Alameda county is in his estimation far in the lead. From the Alameda county exhibit in the Chamber of Commerce alone over 250 jars of processed fruits and vegetables are shown and more manufacturers have displays this year than ever before. The live stock exhibit is surprisingly good and the fact that gambling is not allowed upon the grounds is attracting a class of people who in previous years have taken but little interest in the State Agricultural Fairs. Residents of Alameda county should turn out en masse on Friday and show to the world that this is the banner county for civic pride as well as for manufacturing and horticultural exhibits.

HOTEL ARRIVALS.

METROPOLE—E. A. Wallace, Cleveland; A. O. Parson, Seattle; A. C. Douglass, Niagara Falls; J. H. Walker, wife and child, Hollywood; F. J. Archer, New York; F. Drave, Misses Drave, San Jose; C. H. Hugh son, Fresno; H. Silver, Olive Cullison, Seattle; C. S. Paine, Grand Rapids; H. D. Freedland and wife, W. E. Stewart, F. Becker, Chicago; A. M. Hughes, William Cowen, New York; L. A. Eppenstein, Ira T. Eaton, Chicago; D. B. Field, Weaverville, J. C. Hall, Salinas; B. Lindsey, New York.

CRELLIN—Fred J. Claxton, San Francisco; J. E. Stearns, E. R. Baldwin, Los Angeles; Richard Ready, Eureka; C. O. Bennett, San Francisco; Mrs. Campbelle, Santa Monica; J. V. Jeffress, San Francisco; E. D. Ede Aguirre, Mazatlan; D. Peterson and wife, Aberdeenton; C. F. Scott, New York; R. G. Cooper, Aberdeenton; J. M. Graham and wife, Los Angeles; Mrs. M. M. Crawford, Master Jack Crawford, Hanford; M. J. Gleason, Bayfield, Wis.; T. Kennedy, Comaplix, B. C.; E. P. Cadwell, Lakeport; A. R. Dearborn; E. J. Hannah, Birmingham; Fred Eudey, Jackson; J. E. Gerlick, Chicago; J. R. Kirk, Mrs. W. N. Stockton, Maysville; Mrs. C. O. Bennett, San Francisco; F. G. Blaisdell and family, Yuma, Ariz.

ATHENS—G. R. Wentworth, J. Welter and wife, W. B. Hart, E. Charland, Chicago; C. S. Wight, Honolulu; D. D. Warfield, D. Barrett, Oakland; L. E. Herndon, J. M. Herndon, H. H. Herndon, W. S. Herndon, Los Angeles; J. F. Garrette, Woodland; W. H. Denning and wife, San Francisco; L. Harford, Alameda; T. E. Adams, G. Green, Sacramento; William C. Pains, Redlands; J. R. Montgomery, Kansas City; R. W. Farmer, Valejo; T. M. Rosseter, Alameda; G. R. Smith, San Francisco; William Ingold; W. F. Price, Santa Rosa; T. A. Bell, Napa; J. Johnson and wife, Merced.

TOURAINE—J. M. Beck, Manhattan, Nev.; F. Atherton, Boston; W. T. Dunleavy and wife; Mrs. J. Marshall, San Leandro; A. P. Moore and wife, Tyler, Texas; A. J. Horwell, San Francisco; Louis Cohen, Philadelphia; E. D. Cohen, New York; Mrs. Jane Harling, Miss Carrie Harling, Miss Viola Harling, Lexington, Ky.; J. C. Jones, Tonopah; R. L. Carter, R. W. Morrison, San Francisco; Norman Waterhouse, Seattle; Mrs. M. Ranson, Fairbanks; W. L. Anderson and wife, Eureka; Mrs. C. L. Taylor, Longview, Tex.; Mrs. S. R. Leach, New York; T. J. Shaffer, Topeka; D. M. Palmer, San Jose; A. P. Wiley, Los Angeles; J. Barringer Giddings, Los Angeles; T. S. Mills, San Anselmo.

ARLINGTON—Thomas Conway, Ogden; H. Holland, Sparks; Mrs. Monk and family, Colusa; H. Higgins and wife, Sonora; S. F. Wiles and wife, Los Angeles; G. Beautie, Oakland; S. Veath, Portland, Or.; M. A. Melvin, Sacramento; J. O. Vaul, San Luis Obispo; J. Brennan, Antioch; L. C. Halderman, San Luis Obispo; A. George, Los Angeles; Charles Gatee, St. Paul, Minn.; L. P. Murphy, Chicago; L. L. Buchman, Los Angeles; Mrs. J. Keys, Sierra Madre; J. C. Lockey, Palo Alto; R. W. Ranchey and wife, Tucson.

CHANGES SIGN ON STREET CARS

At the request of the City Council the Oakland Traction Consolidated has changed the signs on its car "Golden Gate" to "Sixtieth street."

The council made the request at the suggestion of Councilman Burns, who stated that using the words "Golden Gate," seemed to show a factional feeling. Burns said that such a spirit should be done away with and the slogan should be "everything for Oakland and in Oakland."

KILL POLICE.

USAKOVA, Aug. 28.—Two police sergeants and a rural guard were shot and killed on the streets here today by revolutionists.

NOTICE OF TIME SET FOR PROVING WILL, ETC.

In the Superior Court of the County of Alameda, State of California.

In the matter of the estate of William F. Curtis, deceased.

Notice of time set for proving will, etc.

Notice is hereby given that a petition for the probate of the will of William F. Curtis, deceased, and for the issuance to Alice Hunt Curtis and Lelia Kate Biethen of letters testamentary thereon has been filed in this Court, and that Friday, the 31st day of August, A. D. 1906, at 10 o'clock a. m. of said day, at the Court room of Department No. 4 of said Court, at the Court House in the City of Oakland, in said County of Alameda, has been set for the hearing of said petition and proving said will, when and where any persons interested may appear and contest the same.

Dated, August 16, 1906.

JOHN P. COOK, Clerk.

By P. W. WUTHE, Deputy Clerk.

JOHN YULE, Attorney for Estate, 867 Broadway, Oakland, Cal.

TIGERS HAVE FIERCE TEMPER

Circus Animal Trainer Tells of the Characteristics of the Beasts.

"The tiger has more temper than anyone" says Animal Trainer Patterson of the Forepaugh-Sells shows.

"He is a suspicious fellow and always looking out of the corner of his eye, as if he thinks someone is trying to impose upon him. When he has no family cares, and is fed regularly, he is a fairly decent fellow. That is, he does not make much of a racket nor scrap with his fellows, but he squats amiably in a corner of his den. He has got a bad streak in him though, like some miserably born people, and you cannot bank on him long. His dead is a big box but it does not seem to have much in it to give him judgment.

"If he were to cut his foot on a piece of broken glass he would fly into as fierce a rage as if a javelin had pierced his haunches, and like as not would try to take a piece out of a brass image if it stood within reach.

"To try to win him over by a soft word and good treatment would only give him a chance for doing greater mischief some time. Like people of low natures who have nothing useful above their coat collars, the only way to keep him in line of behavior is to beat him well when it is necessary and make him physically afraid.

BEAUTIFUL BUT MEAN.

"Strange, too, that this animal, with such wonderful beauty of fur and grace of movement should have a spirit as mean. The elephant is a big bundle of affection, and in this respect, I think, has the horse and dog outclassed.

"The elephant is as obedient as a child and fairly feeds on small, kindly attentions. He will cry when punished by someone he loves, and the cry is of the kind that produces big, round tears. He has something of a woman's nature in taking sudden likes and dislikes to people, and by this same token is passionately fond of children. A child can walk all around and among a herd of elephants without receiving the slightest hurt.

"This instinctive fondness for child life makes the elephant the tenderest of beasts with their young. In the Forepaugh-Sells herd there are twenty-five animals, and every one of them is really foolish as they say, over Boston. This pudgy little elephant is swelled up because of these attentions and gives me a lot of trouble to keep the kid from growing up careless or useless."

The animal department will prove an interesting feature of the circus exhibitions to be given in Oakland Monday and Tuesday next.

Save Half Going East

Half-rate round-trip tickets to Omaha, Kansas City, St. Joseph, St. Louis, Chicago, Minneapolis, Memphis and other cities, on sale September 8 and 10.

You can also save half the usual sleeping car expense by patronizing Pullman tourist sleeping cars, which reach practically all important points between the Rockies and the Great Lakes.

Every Wednesday, Thursday and Friday morning these cars leave Oakland in charge of special conductors, reaching the Eastern cities without change of cars.

Similar cars leave Oakland every evening for Denver, connecting there with the Burlington thro' tourist sleepers for Omaha, Chicago, Kansas City, St Joseph, and St. Louis.

All cars cross Great Salt Lake, go thro' Salt Lake City, and cross the Scenic Rockies to Colorado Springs and Denver. From there East the cars are carried in the Burlington's famous trains.

It will be a pleasure to give you further information.

Burlington Route

W. D. SANBORN, General Agent, C., B. & Q. Ry., 1071 Broadway, OAKLAND, CAL.

Chicago & North-Western Ry.

TEMPORARY OFFICES

435 FOURTEENTH ST., OAKLAND

The San Francisco Offices of the Chicago & North-Western Railway, formerly located at 617 Market Street, Palace Hotel, will be found until further notice at No. 435 Fourteenth Street, Oakland.

THE OVERLAND LIMITED

EXCLUSIVELY FIRST-CLASS ELECTRIC-LIGHTED THROUGHOUT

This fast daily train affords the most direct and quickest service between San Francisco and Chicago via the Chicago, Union Pacific & North-Western Line.

THE NORTH-WESTERN LINE — UNION PACIFIC

Pullman drawing-room and private compartment sleeping cars between San Francisco and Chicago.
Splendid dining car service a la carte. Composite buffet-library and observation cars.

The Best of Everything

Three fast trains daily from San Francisco to Chicago, leave San Francisco 9.00 a.m., 11.00 a. m. and 6.00 p. m.

R. R. RITCHIE, General Agent, Pacific Coast, TEMPORARY OFFICES, 435 Fourteenth St., Oakland, Cal.

NOW IS THE TIME TO GO EAST — THE — UNION PACIFIC

will have low round trip rates to the East on August 7th, 8th, and 9th, and September 8th, 9th, and 10th.

New York	$108.50
Chicago	72.50
Kansas City	60.00
Omaha	60.00
Denver	55.00

Proportionate low rates to all other points.

Low steamship rates to the Old Country. Apply to

H. V. BLASDEL, Pass. Agent, 44 San Pablo Ave., Oakland, Cal.

or S. F. BOOTH, Gen. Agent, "Nave" Ferry Bldg., San Francisco.

Low Excursion Rates

September 8-10

Return Limit Oct. 31st, 1906.

Chicago and return	$72.50
Denver and return	55.00
New York and return	108.50
St. Louis and return	67.50
Kansas City and return	60.00
St. Paul and return	70.00
Pittsburg and return	90.45

And Other Eastern Points.

SOUTHERN PACIFIC COMPANY

G. T. FORSYTH, D. F. & P. Agt. 12 San Pablo Avenue, Oakland.

C. J. MALLEY, C. T. Agt.

'Phone Oakland 543.

Three Days to Chicago

The

California Limited

Finest Train Across the Continent. Every Luxury and Convenience Known to Travelers.

The Comfortable and Cool Way

Yosemite Valley

Never More Beautiful Than Now. Spend Your Vacation at Nature's Great Garden. See the Giant Forest.

ALL THE WAY — Santa Fe

TICKET OFFICES

1112 BROADWAY, OAKLAND
40th AND SAN PABLO AVES., OAKLAND
UNIVERSITY & WEST STS., BERKELEY
FERRY BUILDING, SAN FRANCISCO.

LOW RATES TO THE EAST

The Chicago, Union Pacific & North-Western Line, with splendid train service of three fast trains per day from San Francisco, including the Overland Limited, the superb electric lighted train, less than three days en route to Chicago, offers to the traveling public the advantage of special low rates **SEPT. 8 and 10**

Round-trip rates from San Francisco.

$72.50	TO CHICAGO	$108.50	TO NEW YORK
$72.50	TO SUPERIOR AND DULUTH	$109.50	TO BOSTON
		$107.50	TO PHILADELPHIA
$70.00	TO ST. PAUL AND MINNEAPOLIS	$107.00	TO BALTIMORE AND WASHINGTON

Daily and personally conducted tourist car parties through to Chicago without change

The Best of Everything.

Full information in regard to rates, schedules, etc., can be had on application to

R. R. RITCHIE, Gen. Agt. Pac. Coast, C. & N. W. Ry. 435 Fourteenth St. OAKLAND, CAL.

No. 517 Market St. and nave of Ferry Building. SAN FRANCISCO, CAL.

WABASH R. R. CO.

Niagara Falls Short Line

TOURIST SLEEPING CAR SERVICE

Chicago to New York and New England Points Mondays, Thursdays and Saturdays.

L. R. ROBINSON, General Agent

TEMPORARY OFFICE FERRY BUILDING, FOOT OF MARKET ST., SAN FRANCISCO, CAL.

"Back East" Excursions

LAST CALL

September 8 and 10

Limit November 16 for completion of return journey

CHICAGO AND RETURN	$72.50
KANSAS CITY AND RETURN	$60.00
ST. LOUIS AND RETURN	67.50
DENVER AND RETURN	55.00
NEW YORK AND RETURN	108.50

And Many Other Points on the Same Basis

Oct. 6 and 8, Buffalo and Return, $85.50—Limit Nov. 15

See The Santa Fe AGENT

1112 Broadway, Oakland.

Autumn Excursions

California to the East

Via Salt Lake, Scenic Rockies, Colorado Springs, Denver and the

Following are sample round-trip rates, which are proportionately low to many other points in the Middle West:

Omaha, Kansas City, St. Joseph $60

St. Louis $67½ Chicago $72½

Minneapolis $70 Memphis 67½

$13.50 additional provides for tour in one direction via Portland and the cool Northwest—the most delightful route across the continent in summer.

Tickets on sale September 8 and 10. Good returning until October 31.

If you are not informed as to the goodness of Burlington service Eastward, it will pay you to make inquiry.

Burlington Route

Ask me for further information, please
W. D. SANBORN, Gen'l Agent, C., B. & Q. Ry., 1071 Broadway, OAKLAND, CAL.

Golden West Hotel

N. W. Cor. 8th and Franklin Streets.

Just opened and centrally located. Hot and cold water in every room; electric lights. Fifty cents to $2 per day. Special price for permanent. Must be seen. Open all night. A. VAYSSIE, Prop.

Now Is Your Chance

to bring your friends or relatives from

Europe to California

Extremely low rates, as follows:

Liverpool	$71.50
Queenstown	$71.50
Glasgow	$73.90
London	$74.50
Gothenburg	$77.75
Copenhagen	$77.75
Esbjerg	$77.75
Hamburg	$79.25
Bremen	$79.25
Libau	$81.25

These rates good only for limited time. Best of accommodations and careful attention given all our passengers. If you can't call send us the money and we will mail you the official tickets. Apply to

S. F. Booth, General Agent, Union Pacific R. R. Co.

Cunard Steamship Co.

Office, upstairs, Ferry Building, San Francisco.

OCEANIC S. S. CO.

Spreckels Line.

HONOLULU ONLY—S. S. ALAMEDA sails 11 a. m., Sept. 1. Round trip, first-class, $125.

TAHITI, SOUTH SEAS—S. S. MARIPOSA sails 11 a. m., Sept. 11. Round trip, $125.

SYDNEY, AUCKLAND, SAMOA, HONOLULU—S. S. SIERRA sails 2 p. m. Sept. 13.

Office—1166 Broadway, Oakland, phone Oakland 8818; Pier 7, S. P., phone West 1272.

California Limited

Santa Fe

To Chicago in three days with diners and Sleepers.

7:30 A. M. For Stockton, Merced (Direct Connection for Yosemite Valley), Fresno, Hanford, Visalia, Bakersfield and intermediate pts.

7:30 P. M.

9:30 A. M.—California Limited, 3 days to Chicago. Leaves every day. Direct connection to Grand Canyon.

9:30 A. M.—Valley Limited for Stockton, Merced (Direct connection for Yosemite Valley), Fresno, Hanford, Visalia, Bakersfield, and points on Sierra Railway.

11:00 A. M.—For Stockton, Riverbank, Oakdale, and points on Sierra Railway.

4:20 P. M.—For Stockton, Fresno and intermediate points.

7:30 P. M.—Overland Express for Denver, Kansas City, Chicago and Grand Canyon.

NOTE—Yosemite Valley R. R. trains leave Merced for Yosemite Valley at 5:30 A. M. and 2:00 P. M. every day.

TICKET OFFICES—City, 1112 Broadway, Oakland; Tel. Oakland 425. Depot, San Pablo ave. and 40th st.; Tel. Oakland 1053. Berkeley Depot, University

BOISE CITY and Return

Account National Irrigation Congress, Sept. 3-8, both ways via Portland, $36.15; both ways via Ogden, $36.[illegible]; one way Portland, one way Ogden and Salt Lake, $45. Sale dates, Aug. 4th and 30th and 31st, return limit 30 days from date of sale. A chance to see the great northwest. Further information apply to G. T. Forsyth, 1[illegible] San Pablo ave., Oakland.

DUFFIN'S CUT RATE TICKET OFFICE

Formerly 638 Market, San Francisco now permanently located at

912 Broadway, Oakland

Railroad and steamship tickets to all parts of the world. Cut rates everywhere. All transactions guaranteed.

ALL TRAINS DAILY—Unless Otherwise Noted

SOUTHERN PACIFIC

DEPARTURES And ARRIVALS

OAKLAND

On and After July 2, 1906.

Trains are due to arrive and leave —At— SIXTEENTH-STREET STATION.

Leave— July 3, 1906.	—Arrive
7:34a Richmond, Pinole, Port Costa, Benicia, Suisun, Tolenas, Batavia, Dixon, Davis, Sacramento	6:55p
7:34a Elmira, Vacaville, Winters, Madison, Esparto, Guinda, Rumsey	6:55p
8:13a Vallejo, Glen Ellen, Santa Rosa, Napa, St. Helena, Calistoga, Martinez, Concord, Danville, San Ramon. Stage from Calistoga to Geysers and all Lake county points	5:20p
10:37 Shasta Express — Colusa Junction, Willows, Corning, Redding, Shasta Springs, Ashland, Portland, Tacoma, Seattle, Spokane	5:05p
7:34a Davis, Woodland, Knights Landing, Tudor, Yuba City, Marysville, Palermo, Oroville	6:55p
8:53a Port Costa, Martinez, Cornwall, Antioch, Brentwood, Byron, Bethany, Tracy, Lathrop, Modesto, Merced, Raymond, Fresno, Goshen Junction, Tulare, Bakersfield	4:05p
8:53a Stockton, Newman, Los Banos, Dos Palos, Kerman, Hanford, Visalia, Porterville	4:05p
8:53a Yosemite Valley via Merced Falls	4:05p
9:37a Atlantic Express—Sacramento, Truckee, Reno, Sparks, Ogden, Salt Lake City, St Louis—Omaha, Chicago, Monida, Butte, Helena — Boise City, Walla Walla, Spokane	3:47p
10:11a Stege, Richmond, San Pablo, Pinole, Rodeo, Crockett, Port Costa, Martinez	8:00p
10:54a Los Angeles Passenger—Port Costa, Byron, Modesto, Merced, Fresno, Bakersfield, Los Angeles, Hanford, Lemoore, Visalia and Southern California Points	6:20p
10:54a Vallejo, daily; Napa, Sunday only	7:10p
11:27a Overland Limited—Ogden, Cheyenne, Omaha, Chicago, Salt Lake City, Denver, Kansas City, Chicago	6:05p
3:53p Fresno Passenger — Port Costa, Martinez, Tracy, Lathrop, Modesto, Turlock, Merced, Madera, Fresno	11:24a
3:53p Yosemite Valley, Valley Sleeper via Raymond-Wawona Route	8:10a
4:14p Richmond, Pinole, Port Costa, Winters, Sacramento, Davis, Yuba City, Marysville, Oroville	10:03a
4:34p Vallejo, Santa Rosa, Napa, St. Helena, Calistoga, Martinez	8:55a
5:35p The Owl Limited — Los Banos, Fresno, Tulare, Bakersfield, Los Angeles, Chicago-St Louis special sleeper for Kansas City, St. Louis, Chicago	8:14a
5:54p El Dorado—Pinole, Vallejo, Port Costa, Benicia, Suisun, Sacramento	10:58a
6:41p China and Japan Fast Mail—Ogden, Cheyenne, Omaha, Chicago—Denver, Kansas City, St. Louis, Spokane—Stockton, Sacramento	12:12p
7:36p Truckee, Reno, Hazen, Tonopah, Manhattan, Goldfield, Port Costa, Suisun, Elmira, Dixon, Davis, Sacramento, Rocklin, Sparks	6:34a
:36p Stege, Richmond, Pinole, Vallejo, Crockett (Sunday Only)	6:34a
9:00p Oregon Express—Sacramento, Marysville, Chico, Tehama, Red Bluff, Shasta Springs, Portland, Tacoma, Seattle, Spokane	9:02a

FIRST STREET, NEAR BROADWAY.

8:16a Niles, Pleasanton, Livermore, Altamont, Midway, Tracy, Lathrop, Stockton	8:54p
7:57a The Coaster—Mt Eden, Alvarado, Newark, Centerville, Alviso, Agnew, San Clara, San Jose, Los Gatos, Alma, Wright; change at Santa Clara to the Coaster for Gilroy, Pajaro, Castroville, Salinas, Kings City, San Miguel, Paso Robles, Santa Margarita, San Luis Obispo, Surf, Santa Barbara, San Buenaventura, Oxnard, Burbank, Los Angeles	9:00p
7:57a Hollister, Tres Pinos, Watsonville, Santa Cruz, Del Monte, Monterey, Pacific Grove, Lompoc	9:00p
9:16a Niles, San Jose, Pleasanton, Livermore, Stockton, Lodi, Galt, Elk Grove, Sacramento; connections, except Sunday Milton, daily for Valley Spring, Ione, Marysville, Red Bluff, Folsom, Placerville, Auburn, Colfax	8:33p
9:16a Oakdale, Chinese, Jamestown, Sonora, Tuolumne, Angels	8:33p
12:15p San Leandro, Lorenzo, Hayward, Halvern, Decoto, Niles, Irvington, Warm Springs, San Jose	9:13p
4:15p San Leandro, Lorenzo, Hayward, Decoto, Niles	7:14p
4:35p Niles, Pleasanton, Livermore, Tracy, Lathrop, Stockton, Lodi; Arrive via Martinez at 10th St. Depot	9:30a
4:37p Mt. Eden, Alvarado, Newark, Centerville, Alviso, Agnew, San Jose, Campbell, Los Gatos, Alma, Wright 8:14a	10:00a
5:15p San Leandro, Lorenzo, Hayward, Niles, San Jose, Livermore 11:03	*9:04a
*5:56p San Leandro, Lorenzo, Hayward, Decoto, Niles, San Jose (Connects at San Jose with Sunset Express for New Orleans, Washington, D. C. and East	8:22a
6:56p San Leandro, Lorenzo, Hayward, Decoto, Niles, San Jose	9:00a

COAST LINE, THIRD AND TOWNSEND STREETS, SAN FRANCISCO.

8:00a Shore Line Limited (for passengers holding first-class rail and Pullman seat tickets)—San Jose, Santa Barbara, Los Angeles, Watsonville, Del Monte, Monterey	9:00p
8:00p Del Monte Express—San Jose, Pajaro, Watsonville, Santa Cruz, Del Monte, Pacific Grove	12:20p
6:45p Sunset Express—San Antonio, Houston, New Orleans, Washington, D. C.; New York, El Paso, Kansas City, St. Louis, Chicago	9:10a
8:45p Redwood, San Jose, Gilroy, Santa Barbara, Los Angeles, Pajaro, Santa Cruz, Castroville, Del Monte, Monterey	11:00p

* Sunday excepted.

For low passenger and freight rates and prompt and reliable service to and from all Pacific Coast points and the Eastern States, patronize the Southern Pacific.
G. T. FORSYTH, District Freight and Passenger Agent, 12 San Pablo avenue.

FINANCIAL : SHIPPING NEWS : STOCKS AND BONDS

OAKLAND STOCK AND BOND EXCHANGE

Monday, August 27, 1906.

2 p. m. Sales.

600	Great Bend Extension	22
5000	Vernal	09
2000	Tonopah Lode	16
50	Tonopah Nevada (s 10)	19.25
1000	Stray Dog	48
1000	Seyler Humphrey	25
2400	Sandstorm	96
1000	Rescue	21
100	do	22
1750	Red Top	1 60
1000	Pine Nut	27
2000	Oro	17
1000	Homestake	95
3500	Indiana	02
1200	Jim Butler	1.50
4000	Great Western	04
1000	Great Bend	54
500	do	54
2200	Gold Wedge	17
1000	Golden Anchor	86
4500	Eureka Tonopah	08
1000	Daisy (s 10)	67
1900	Denver Bullfrog Annex	67
1000	Black Butte Bonanza	10
6000	Sun Dog	04
3000	Comstock Golden Gate	70
1000	Lone Star	15
1000	Little Joe	07

3 p. m. Sales.

1000	Little Joe	07
1000	do	07
1000	Jim Butler	1 55
500	do	1.55
500	do	1 55
1000	Black Butte Bonanza	09
1000	Atlanta (s 10)	27
2000	Manhattan Mining	18
500	do	18
500	North Star	53
200	Goldfield Mining	73

Tuesday, August 28, 1906.

10:30 a. m. Sales.

3000	Adams	09
500	Amethyst	50
8000	Comstock Golden Gate	70
2000	do (s 10)	70
3000	Black Butte Extension	05
5000	Sundog	04
2500	Bullfrog Daisy	63
1500	Mayflower	63
1000	National Bank	56
1200	Columbia Mountain	34
1000	Jumping Jack	44
2000	Laguna	30
8000	Broncho	19
750	Mohawk	4.20
1200	North Star	53
3500	Oro	20
2000	Golden Anchor	85
1000	Gold Crown	17
500	Jim Butler	1 50
3000	Gold Mountain	07
3000	Rialto	15
2000	Pine Nut	28
1000	Sandstorm	80
1500	Silver Pick	57
3500	Vernal	10
2000	Stray Dog	45
500	MacNamara	74

	Bid.	Asked.
NEVADA—TONOPAH DIST.—		
Belmont	5.00	..
Cash Boy	..	24
Golden Crown	16	..
Great Western	08	..
Home	19	..
Midway	2.20	..
Montana	2.92½	3.00
Monarch Pittsburg Extension	14	..
North Star	52	..
Ohio Tonopah	30	..
Paymaster	..	02
Rescue	..	23
Tonopah Extension	..	6.12½
GOLDFIELD DISTRICT—		
Adams	08	..
Atlanta	27	..
Black Butte Bonanza	..	10
Black Rock	..	06
Blue Bell	..	06
Blue Bull	17	..
Brooklyn	..	04
Booth		53
Columbia Mountain	32	..
Combination Fraction	97	1.05
Diamondfield Black Butte Con	41	42
Diamondfield Triangle	08	..
Dixie	08	..
Goldfield Belmont	..	50
Great Bend	52	53
Jumbo	..	1.62½
Lone Star	..	16
Oro	18	..
Red Top Extension	..	07
Silver Pick	..	55
Simmerone	11	18
Bullfrog National Bank	56	..
Lige Harris	02	..
Montana Bullfrog	08	09
Montgomery Shoshone Extension	18	20
Yankee Girl	14	..
MANHATTAN DISTRICT—		
Manhattan Broncho	19	..
Manhattan Combination	.	23
Manhattan Crescent	15	..
Manhattan Cowboy	13	16
Manhattan Little Joe	6½	07
Manhattan Mining Co Nevada	..	19
Pine Nut	25	29
OTHER DISTRICTS—		
Esperanza	..	01
CALIFORNIA—		
Bunker Hill Mining Co	..	1.25
Central Eureka	1.37½	1.42½

MARKET REPORTS AND ALL PRICES.

EXCHANGE AND BULLION.

LOCAL.

Sterling Exchange, sixty days	—	@4.82¾
Sterling Exchange, sight	—	@4.85¾
Sterling Exchange, cables	—	@4.86¼
New York Exchange, sight	—	@ 02½
New York Exchange, telegraphic	—	@ 05
Silver, per ounce	66⅞@	—
Mexican Dollars	—	@ 50½

INTERNATIONAL.

New York on Paris	619⅝
New York on Mexico	198½
Paris on London	25 18
Berlin on London	20.47

CASH WHEAT.

California Club, $1.23¾@1 25 for No. 1 and $1.26¼ for choice; California White Australian, $1.32½@1 35; lower grades of California, $1 10@1 20; Northern Club, $1 25; Northern Bluestem, $1.32½@1 35; Northern Red, $1.25@1 30 per ctl.

HAY AND FEEDSTUFFS.

BRAN—$18 50@19 50 per ton.

MIDDLINGS—$26@29.50 per ton.

SHORTS—$19@20 per ton.

FEEDSTUFFS—Rolled Barley, $23.50@24 50; Mixed Feed, $23@24 Oilcake Meal in 5-ton lots, $37 50; jobbing, $38 per ton; Cocoanut Cake or meal at mills, $23 in 10 and $22 50 in 5-ton lots, jobbing, $24; Corn Meal, $31.50; Cracked Corn, $32; Horse Beans, nominal; Broom Corn Feed, 90c per ctl; Alfalfa Meal, carload lots, $19 50; jobbing, $20 per ton; Mealfalfa, $19 50 in car lots and $20 in smaller quantities.

HAY—Choice Wheat, $16.50@17.50 per ton; good Wheat, $15@16, other grades Wheat, $12@14; Wheat and Oat, $12@15; Tame Oat, $12@15; Wild Oat, $9@12; Alfalfa, $8@11; stock, $7@8 per ton.

STRAW—40@80c per bale.

POTATOES, ONIONS, VEGETABLES.

POTATOES—Per ctl: River Whites, 90c@$1.10; Salinas Burbanks, $1@1 35. Sweet Potatoes, 2½@2½c per lb.

ONIONS—Yellow, per ctl, 60@75c.

VEGETABLES—Green Corn, crates, $1 15@1 50; sacks $1@1 50, String Beans, 2@3c per lb; Wax Beans, 2@3c per lb; Lima Beans 4@5c per lb, Tomatoes, 25@50c per box; Cucumbers, 30@50c per box; Summer Squash, 35@50c per box, Garlic, 2½@3c per lb; Cabbage, 50c per ctl, Cauliflower, 40c per dozen; Carrots, 50c per sack, Turnips, 50c per sack; Green Okra, 50@60c per box, Egg Plant, 40@50c per box; Green Peppers, 35@50c per box.

POULTRY AND GAME.

POULTRY—Per dozen: Hens, $5 50@6.50 for large and $4@5 for small; old Roosters, $3.50@4; young Roosters, $6.50@7 50 for large and $5@6 for small; Fryers, $4.50@5.50, large Broilers, $4@4 50; small Broilers, $3@3 50; Pigeons, $1@1 25; Squabs, $1 25@1 50; Ducks, $4@5.50; Geese, $1.25@1 50 per pair

GAME—Per dozen: Hare, $1.75; Cottontail Rabbits, $2.

BUTTER, CHEESE AND EGGS.

BUTTER—Fresh creamery extras, 25c per lb, steady; do firsts, 24½c, steady, seconds, 21c, steady; packing stock, 18c, firm, Eastern ladies, 20c, firm; cold storage Butter, firm, at 24c for extras and 23c for firsts.

CHEESE—Fancy California, new flats, 11½c per lb, steady; do firsts, 11c, steady; Young Americas, fancy, 12½c, steady; do firsts, 11½c, steady, Eastern fancy, 16½c, steady; Western, fancy, 15c, steady

EGGS—California fresh selected, 29c per dozen, steady; firsts, 25c, steady; seconds, 18c, steady; California storage, selected, 24½c, steady; firsts, 20c, steady; Eastern, steady at 24c for selected, 21c for firsts and 18c for seconds.

DECIDUOUS AND CITRUS FRUITS.

BERRIES—Strawberries, $8@10 per chest for Longworth and $5@8 for the large varieties, Blackberries, $2.50@4 per chest Raspberries, $8@10 per chest, Huckleberries, 7@10c per lb

APPLES—50@90c per box; Crabapples, 75c@$1 for small and $1.50@2 for large boxes.

QUINCES—50@85c per box.

PEARS—Bartletts, 75c@$1.25 per box

PEACHES—$1@1.50 for large boxes and 50c@$1 for small packages.

PLUMS AND PRUNES—Crates and small boxes, 25@75c; open boxes, 50c@$1; baskets, 25@50c; Plums, per ton, $10@20.

FIGS—50c@$1 per box.

GRAPES—Small boxes and crates, Seedless, 40@75c; Muscat, 40@60c; Rose of Peru, 40@65c; open boxes, 50c@$1; Wine Grapes, $23@25 per ton.

MELONS—Cantaloupes, 50c@$1 per crate; Nutmeg Melons, 25@50c per box; Watermelons, $1@2 per dozen.

CITRUS FRUITS — Per box: Valencia Oranges, $3.75@4.25; Lemons, $4.50@5 50 for fancy, $4@4 50 for choice and $1 50@2 for standard; Grape Fruit, $3@4; Limes, $5@6

TROPICAL FRUITS—Bananas, $1@2 per bunch for Hawaiians and $2.50@3.25 for Central American. Pineapples, $3@5 per dozen.

WHEAT MARKET.

CHICAGO, Aug. 28—The local wheat market today opened a trifle easier because of lower cables and clear weather in the northwestern part of this country. December opened a shade to ⅛c lower at 74c to 74@74⅛c and sold at 74⅛c.

The corn market was somewhat easier on selling based upon liberal local receipts. December opened unchanged to a shade higher at 43⅞@44c to 44c, and sold at 43⅞@43¾c.

Trading in the oats market was in small volumne. December opened ⅛c lower at 30½c, sold at 30½@30⅝c and declined to 30⅜@30¼c

Receipts of live hogs were liberal today and the market for provisions opened easier. September pork opened 7½c lower to 22½c higher at $16.95@17.25; lard was 5c lower at $8.70, and ribs were down 2½@5c at $8.73

The market closed firm, with December ⅛c higher at 74⅛c.

SUGAR MARKET.

NEW YORK, Aug. 28—Sugar—Raw, firm; fair refining, 3⅜@3½c; centrifugal 96 test, 4c; molasses sugar, 3⅜@3¼c; refined, steady; crushed, 5.60c; powdered, 5c; granulated, 4 90c. Coffee, quiet; No. 7 Rio, 8½c.

LIVERPOOL MARKET.

LIVERPOOL, Aug. 28—Closing wheat—September, 6s 2d; December, 6s 3⅜d. Weather fine.

SAN FRANCISCO WHEAT.

SAN FRANCISCO, Aug. 28—Wheat, weak; December, $1.25⅝; cash, $1.32¼.

Barley, easier; December, 98⅛c; cash, $1.05. Corn, easier; large yellow, $1.40@1 42½.

NEW YORK PRODUCE.

NEW YORK, Aug. 28—Butter, cheese and eggs steady, unchanged.

SHIPPING NEWS.

U. S. COAST AND GEODETIC SURVEY.

Time and Heights of High and Low Waters at Fort Point, entrance to San Francisco Bay. By official authority of the Superintendent.

NOTE—The high and low waters occur at the city front (Mission-street wharf) about twenty-five minutes later than at Fort Point. The height of tides is the same at both places.

AUGUST 28 TO SEPTEMBER 2.

	L. W. Time A M	Ft.	H. W. Time A M	Ft.	L. W. Time P M	Ft.	H. W. Time P M	Ft.
28	12:11	0 7	7:40	3 9	11:46	3.1	6:04	5.3
29	1:21	0.4	8:48	4 0	12:56	3.2	7:11	5 5
30	2:22	0 0	9:41	4.2	2:02	3 1	8:12	5 5
31	3:16	—0 2	10:26	4.5	3:05	3 0	9:10	5.6
1	4:02	—0 3	11:05	4 8	3:58	2 8	10:04	5.8
2	4:46	—0.2	11:44	5 0	4:49	2 4	10:55	5.6

AUGUST 28.

Sun Rises ....5 36 | Sun Sets..........6:47

NOTE.—In the above tabulation of tides the *daily tides are given in the order of their occurrence*, commencing with the early morning tide in the left-hand tide column, and the succeeding tides as they occur, the usual fourth tide occurring the following morning. The column of heights gives the elevation *of each tide above or below the plane of Coast* Survey Chart Soundings. The numbers are always additive to the chart depths unless preceded by the minus sign or dash (—), when the numbers are subtractive from depths given on the chart.

POINT LOBOS, Aug. 27, 10 p. m.—Weather, thick; wind, west; velocity, 8 miles.

MOVEMENTS OF STEAMERS.

Steamers due and to sail today and for the next seven days are as follows:

TO DEPART.

Steamers—	For—	Sail.
North Fork	Eureka and Arcata	Aug. 28
City of Peking	New York, via Ancon	Aug. 28
Sea Foam	Point Arena	Aug. 29
Aztec	Portland and Astoria	Aug. 29
Aurelia	Portland and Astoria	Aug. 29
Elizabeth	Coquille River	Aug. 29
Coos Bay	Los Angeles and South Coast ports	Aug. 30
Robert Dollar	Seattle & Bellingham	Aug. 30
City of Puebla	Victoria, Puget Sound and Alaska	Aug. 30
State of California	San Diego and way ports	Aug. 30
Corona	Eureka, Field's Landing and Arcata	Aug. 30
C C Lindauer	Gray's Harbor	Aug. 30
Eureka	Eureka, Field's Landing and Arcata	Aug. 31
Alameda	Honolulu	Sept. 1
City of Panama	New York, via Ancon	Sept. 1
Watson	Seattle and Tacoma	Sept. 1
Argo	Eel River ports	Sept. 1
Pomona	Eureka, Arcata, etc	Sept. 2
Santa Rosa	San Diego and way ports	Sept. 2
Roanoke	Los Angeles ports, via San Pedro	Sept. 3
Korea	Hongkong, via Honolulu and Yokohama	Sept. 4
Queen	Victoria, Puget Sound & Alaska	Sept. 4
Barracouta	Astoria and Portland	Sept. 4
Corona	Eureka, Arcata, etc	Sept 5
Eureka	Eureka, Arcata, etc	Sept. 5
Anubis	Hamburg and way ports	Sept. 5

TO ARRIVE.

Steamers—	From—	Due.
Alameda	Honolulu	Aug. 28
Watson	Seattle and Tacoma	Aug. 28
City of Topeka	Eureka and Arcata	Aug. 28
Eureka	Eureka, Arcata etc	Aug. 29
Coos Bay	San Pedro and way ports	Aug. 28
Enterprise	Hilo	Aug. 29
Santa Rosa	San Diego and way ports	Aug. 30
Pomona	Eureka, Field's Landing and Arcata	Aug. 31
Queen	Alaska, Puget Sound and Victoria	Aug. 31
Argo	Eel River ports	Aug. 31
Rainier	Seattle and Bellingham	Aug. 31
Texan	Seattle	Sept. 1
Curacao	Mexican ports	Sept. 2
Acapulco	New York, via Acapulco	Sept. 2
Mariposa	Tahiti	Sept. 3
Sierra	Sydney, via Auckland and Honolulu	Sept. 3
State of California	San Diego and way ports	Sept. 3
Corona	Eureka, Arcata, etc	Sept. 3
Roanoke	Portland and Astoria, via Eureka	Sept. 3
Eureka	Eureka, Arcata, etc	Sept. 3
Anubis	Seattle	Sept. 3
American Maru	Hongkong, via Yokohama and Honolulu	Sept. 4
Buckman	Seattle and Tacoma	Sept. 4
F A Kilburn	Portland, Astoria, Coos Bay and Eureka	Sept. 4
City of Para	New York, via Ancon	Sept. 6
Umatilla	Alaska, Puget Sound and Victoria	Sept. 5
Argo	Eel River ports	Sept. 5

Note—In consequence of existing labor troubles, the announced movements of steamers are somewhat uncertain and changes may be made without notice.

CATTLE MARKET.

CHICAGO, Aug. 28.—Cattle—Receipts 10,000, market steady; beeves, $3.90@6 60; cows and heifers, $1.25@5.20; stockers and feeders, $2 40@4.30; Texans, $3.60@4 60; Westerns, $3.50@5.25; calves, $5 25@7.50.

Hogs—Receipts 17,000, market steady; mixed and butchers, $6@6.55; good heavy, $6.10@6.45; rough heavy, $5.50@5.80; light, $6.05@6.57½; pigs, $5 40@6.30; bulk, $6@6 40.

Sheep—Receipts 18,000, market steady; sheep, $3.70@5.60; lambs, $4 65@7.85.

CLOSING PRICES.

CHICAGO, Aug. 28.—Closing: Wheat—September, 71⅛@71¼c; December, 74⅛c.

Corn—September, 48⅛c; December, 44@44⅛c.
Oats—September, 29⅛c; December, 30⅛@30⅜c.
Pork—September, $17; January, $13.40.
Lard—September, $8.67½; October, $8.75.
Ribs—September, $8 65; October, $8.67½.
Rye—Cash, 56½@57¼c.
Barley—Cash, 37@52c.
Timothy—$3.90@4.05.
Flax—Nothing doing.

METALS STEADY.

NEW YORK, Aug. 28—Lead and copper steady, unchanged.

CHICAGO WHEAT.

CHICAGO, Aug. 28.—Cash wheat—No. 2 red, 71¾@72⅛c; No. 3 red, 70½@71c; No. 2 hard, 71@73½c; No. 3 hard, 70@70½c; No. 1 and No. 2 Northern, *nothing doing; No. 3 spring, 73@76c.*

Oats—No. 2, 29½c; No. 3, 29¼c.
Corn—No. 2, 49½@50c; No. 3, 49½c.

SPOT COTTON.

NEW YORK, Aug. 28.—Cotton—Spot closed quiet, 10 points lower; middling uplands, 9.90c; middling Gulf, 10.15c. No sales.

SUBSTANTIAL GAINS MADE IN STOCKS.

NEW YORK, Aug. 28.—Some substantial gains were made at the opening of the stock market today, but a number of stocks were little changed from yesterday's closing. St. Paul, Smelting and Colorado Fuel improved 1 and Northern Pacific 1½. Anaconda exceptionally dropped 5 points, but rallied 7.

GENERAL MARKET HEAVY.

The general market became heavy after the first few minutes and the opening advances were wiped out. Smelting sold a point below yesterday's closing and Reading nearly as much.

Much of the irregularity in the market arose in the efforts of the professional traders to conceal their profit taking in certain stocks by advancing others. The list at no time moved with great uniformity and was alternately above and below yesterday's closing prices.

HARRIMAN STOCKS YIELD.

The Harriman stocks and Reading seemed to yield readily, while St. Paul and Atchison offered good resistance at times. Canadian Pacific was unusually active and 4 points higher. Sugar and Great Northern preferred suffered temporary losses of 1 and 1½ respectively

At 11 o'clock the market was riding steadily, with St. Paul, Atchison, the Harriman stocks, United States Steel and Amalgamated Copper at the top.

BUYING ORDERS INCREASED.

Buying orders were increased in all quarters of the market, especially for those stocks in which the dividend probabilities are under discussion. Atchison was taken in round amounts and reached 108¼, the best price on record, and 1⅞ above yesterday's final. A decline of 1⅝ in Brooklyn Transit was ignored. St. Paul rose 3, Northwestern and Consolidated Gas 2½, Chesapeake & Ohio 1, Great Northern preferred and Norfolk & Western 1, and Northern Pacific 1½.

Bonds were irregular at noon.

Various reasons were assigned for the extensive selling of the afternoon. Stop loss orders were uncovered in a number of stocks and prices fell away precipitately. Concern over the outlook for money and the evident absence of inside support in certain stocks were cited as influencing the selling. St. Paul lost all of its 3½ rise. Great Northern preferred and Sugar were forced 3 points under last night, Colorado Fuel 2¾, Northern Pacific and Pennsylvania 3¼, Brooklyn Transit and Reading 2, and Union Pacific, Southern Pacific, Amalgamated Copper, American Smelting, United States Steel and New York Central a point.

FINANCIAL TROUBLE.

NEW YORK, Aug 28.—There was some excitement this afternoon in banking circles over rumors of trouble in a trust company of Philadelphia.

CLOSING PRICES.

NEW YORK, Aug. 28.—Closing: Prime mercantile paper, 6 per cent; sterling exchange, weak at $4.8410@4.8415 for demand and at $4.810@4.815 for sixty-day bills.

Posted rates, $4.82@4 82½ and $4.84@4.85½.
Commercial bills, $4.80⅝.
Bar silver, 66⅝c; Mexican dollars, 51½c.
Government bonds, steady; railroad bonds, easy.

AFFECTS STOCKS.

NEW YORK, Aug. 28.—The stock market was affected unfavorably by the failure of the Real Estate Trust Company of Philadelphia. Prices declined from 1 to 5 points, the latter in Chicago, Milwaukee & St. Paul.

MARRIAGE LICENSES.

The following marriage licenses have been issued:

Charles N. Wood, 42, and Millie L. Burrell, 40, both of Oakland.
Luke H. Kaykendall, 25, and Mae E. Jones, 22, both of Oakland.
William P. Jarvis, 33, and Estelle M. Kleeman, 23, both of Oakland.
Arthur S. Wheeler, 26, Oakland, and Lillian B. McColl, 21, Berkeley.
William L. Goodwin, 33, and Lillian E. Remillard, 28, both of Oakland.
Franklin H. Locke, 28, and Maude G. Decker, 26, both of Oakland.
James Robinson, 40, Fruitvale, and Annie Ryan, 25, Sacramento.
Charles A. Steele, 29, and Della P. Simpson, 18, both of Oakland.
Clarence J. Goad, 22, San Francisco, and Ethel M. Davis, 20, Oakland.
Albert von Hemeyer, 44, and Katie Kuhn, 26, both of Los Angeles.
William A. Staggs, 40, and Ellen P. Morgan, 36, both of Oakland.
Albert E. Jones, 28, and Minnie Stade, 28, both of Oakland.
John Fazzie, 22, and Ada Brough, 19, both of Oakland.
Howard R. Steelman, 24, Visalia, and Marie E. Kroeger, 18, Barnegat City, N. J.

NEW SPELLING IN ALL DEPARTMENTS.

WASHINGTON, Aug. 28.—The president's order regarding phonetic spelling will be extended to all parts of the government. By his direction all documents are to be printed with that form of spelling.

A meeting was held yesterday, called by Public Printer Stillings, of all the chief clerks of the various departments, and a committee was *appointed* to formulate rules for carrying out this order. The committee will report at a future meeting.

CORRESPONDENCE, TOO.

OYSTER BAY, Aug. 28.—President Roosevelt's correspondence is now spelled in accordance with the recommendation of the Carnegie reform spelling committee, of which Prof. Brander Matthews is chairman. An official list of the 300 reformed words reached the executive office yesterday, and the letters which were mailed yesterday afternoon were spelled in accordance therewith.

ICELANDERS PREFER AMERICAN GOODS.

COPENHAGEN, Aug. 28.—Telegrams from Reyjavik, Iceland, intimate that the Icelanders are planning to bring about the direct importation of American goods, instead of by way of British ports, as heretofore. The imports from America, especially petroleum, wheat, sugar and tobacco have largely increased during recent years.

The legislature of Iceland has decided to invite forty members of the Danish parliament to accompany the King of Denmark on his projected visit to Iceland in the summer of 1907.

ELOCUTION CONTEST TO BE HELD TONIGHT.

An interesting contest in elocution by some young people for a silver medal will be held in the lecture room of the First Methodist church, corner of Fourteenth and Clay streets, this evening at 8 o'clock. The contest is to be under the auspices of the Woman's Christian Temperance Union, and the child who is the most gifted in reciting, considering articulation, gesture, voice, general effect and memory, is to be awarded a silver medal by three judges who are selected to pass on the respective merits of the contestants.

There will be other interesting numbers on the program and everyone is invited to be present.

Among those who will take part are Lillian Burton, Frankie Hite, Grace Jones, Edith Uren, Gladys Higgs, Neville Stevenson, Kenneth Jackson, Robert Shertzer, Nona Dixon, Florence Vele, Genevieve Hart and Alice Guthrie.

All these young people are members of the Junior Epworth League society of the First M. E. church.

The judges will consist of Mr. Hamilton, Mrs. Gale and Mrs. Brown.

NEW TESTING INVENTION.

BERKELEY, Aug. 28.—Loren F. Hunt, testing engineer for the United States forest service and lecturer in the college of civil engineering at the University of California, has announced that the timber testing machine upon which he has been working for the past few months is completed. The invention will considerably reduce the labor of testing timbers

BORN.

MAHONE—In this city, August 17, 1906, to the wife of A. W. Mahone, a daughter.

DIED.

AYRES—In Reno, Nev., August 27, 1906, Emma, beloved wife of Albert D. Ayres.

McMASTER & BRISCOE
J. E. Briscoe Geo. W. McMaster
UNDERTAKERS.
589 24TH ST., COR. GROVE
OAKLAND, CAL.
Phone Oakland 6619.

McManus & Freeman
Successors to James McManus.
FUNERAL DIRECTORS
Funeral Parlors—
S. E. Cor. 7th and Castro St.
Phone Oakland 171 Oakland, Cal.

Albert Brown Co.
INC.
UNDERTAKERS & EMBALMERS
570-572 13 STREET
TEL. MAIN 18

TOO LATE TO CLASIFY

WHEN you want half-tones, bookbinding or job printing, phone THE TRIBUNE, Oakland 528. Largest plant in California. Rapid, reasonable, reliable.

DRESSMAKING in families by fashionable dressmaker; terms $2.50 per day; city references. Mrs. Johnston, 865 San Pablo ave.

SUNNY room with folding bed. 1363 Castro street. 4

WILL rent my music studio two days of every week to other teachers; 2 pianos. Sunny rooms; fine location. Box 419 A, Tribune. 4

YOUNG man with large acquaintance familiar with real estate and insurance desires position. Box 2350, Tribune.

224 St. Key Route and San Pablo ave., cars within one-half block; eight minutes' walk to City Hall; lot 28x92; $200 down, balance easy terms; price $900. See the owner at 403 65th st., Oakland. It's the best buy in town.

Lots! Best Bargain in Oakland!

$425—Opposite Country Club, three blocks east of 55th Key Route, two blocks from College ave.; high ground. Call or write, H. M., 438 37th st., Oakland.

Sewer Contractors

We have three thousand feet sewer to be constructed. Call 956 Broadway.

LUMBER for sale cheap at 320 7th st.

WANTED—A young girl bet. 13 and 15 to help with light housework, $10 per month, good home for good girl. 1370 15th st.

"P-A-R-A-L-Y-T-I-C-S" enabled to R-U-N and L-E-A-P by "F-I-R-S-T" European D-R-U-G-L-E-S-S treatment. 4 to 6 P. M., 1254 Franklin st.

TO LET—Large front room, lower flat, to the right party. 1015 57th st., near San Pablo ave.

FURNISHED room, running water; no housekeeping. 543 18th st.

A RESPECTABLE girl or young lady to do light housework and take care of baby; *good home. Write at once to* Mrs. M. J. Cabrall, Elmhurst P. O., Cal.

WANTED—Competent foreman for planing mill; must understand estimating and detailing. Box 173, Tribune.

TWO unfurnished housekeeping rooms in exchange for services. Box 171, Tribune.

FURNITURE—A few odd pieces, bargains. Call daytime, 1059 Castro st.

BILLIARD table for sale cheap. 603 San Pablo ave.

LOST—Sunday afternoon on 12th st., near Lake Merritt, girl's black silk coat. Return to 6015 Grove st.

LOST—Gold neck chain and heart locket; initials R. L. B.; reward. H. B. Belden, 1112 Broadway.

WANTED—Furnished house 7 or 8 rooms for gentleman and wife; must be first-class in all respects; best of care taken of house and furniture; will pay good price. Answer Box 172, Tribune.

LARGE sunny front room, running water; suitable for 2 gentlemen. 228 9th.

WANTED—Young lady for our china and glass department; permanent position. Hill & Seller, 9th and Washington sts.

ROOM and board, sunny front room, running water; reasonable. 1913 Market. Phone Oakland 3680.

FOR SALE—A gentle mare, works double or single. D. Monarty, Elmhurst, Cal.

WANTED—Stove plumber at once. Braley-Grote Fur. Co.

TO LET—Store and three living-rooms, stock and fixtures for sale; rent $25. 263 B st., North Oakland.

YOUNG man who understands real estate business; good opening for right party. Call 476 13th st., Room 3.

YOUNG man who understands real estate business; good opportunity for right party. Call 476 13th st., Room 3.

ALL kinds Chinese help furnished in short notice. 375 8th st., Oakland, Cal. C. A. On.

WANTED—First-class cook, some housework; good wages. Take Telegraph ave. car to 35th st. 398 Edwards st.

BUILDING repairs of all descriptions promptly attended to; first-class work; reasonable prices. S. Bent, 349 49th st. Phone Oakland 2818.

FURNISHED front room for one or two gentlemen. Inquire at 924 Adeline st.

GLAZIER for showcase work; also an apprentice, showcase making. 760 Franklin st.

LOST—Chiffon scarf, bet. Broadway and Castro sts., last week. Return to 667 11th st. Reward.

MADAME WELLS, clairvoyant, palmist and card reader; tells your name, what you call for. 906 Washington st., corner of 8th st.

FOR SALE or EXCHANGE—Elegant country home at Livermore, Cal.; 5 acres finest land on earth, fruit of every description; 9-room modern house, barn, hen houses; this place was built for a home and must be seen to be appreciated; only 5 minutes from Post office. I will sell this place for $3750 or will exchange for property in Sacramento or within 25 miles of there; my property is worth $4500 today and will be worth much more in 6 months; I must sell for business reasons and this is a snap for someone; this property stands me $4700; you need not have all cash, just enough to make it a sale and your own terms on balance; this place must be sold before Sept. 10.
H. C. TAYLOR,
Drawer "J," Livermore, Cal.

CANDY and Ice Cream Parlor; business $25 to $50 per day; rent $25; price $850. SHOE Store and Repairing Shop, clearing $120 per month; rent $10; price $250. GROCERY and Notion Store; rent $10; 3 living rooms; business $17 to $20; price $650; will invoice Stock.
MITCHENER & BARTON,
816 Broadway

WOMAN IS CUT INTO SMALL BITS

Horrible Murder Is Committed in New York.

NEW YORK, Aug. 28.—A woman known as Mrs. Annie Moore was found murdered early today in a furnished room at No. 6 Second street. She had been horribly ripped and slashed.

One gash had severed the jugular vein in the left side of the throat, another had almost severed the windpipe, the breast was badly slashed and a deep knife thrust had ripped open the body, disemboweling it.

No weapon was found, and there were few blood marks around the room.

HELD ON SUSPICION.

James Moore, who had posed as the woman's husband, was held by the police on suspicion. It was he who notified the police of the murder. He ran up to two detectives at Second street and the Bowery at 2 o'clock this morning, and told them he had gone to his home and found his sister-in-law dead.

The horrible wounds found on the woman's body recalled at once to the minds of the officers and doctors who were called the "Jack the Ripper" murders some years ago.

A hurried investigation by the police showed no signs of a struggle, and the police concluded that the woman had been attacked in her sleep.

On a pillow which lay across her face was the imprint of a bloody hand.

The victim's hands were clean, so the police believe the mark must have been made by the murderer.

SAYS HE'S INNOCENT.

Moore maintains that he is innocent. He told the police that he left the house in Second street at 7 o'clock last night, and went to a Bowery saloon, where he remained until 1 o'clock this morning.

Police inquiries at the saloon developed the information that Moore had been there until just before 10 o'clock, when he left. Lodgers in the Second street house told the police that Moore returned home at about 10 o'clock, and that he did not go out again afterwards.

The murdered woman before her marriage to the prisoner's brother, was Annie Fitch. After her husband's death she went rapidly down the scale of life.

Moore, the prisoner, is in an advanced state of consumption. He has a wife and two children living hardly a stone's throw from the scene of the crime.

LIFE WAS INSURED.

Three life insurance policies were found in the room. They were issued by the Prudential company on May 1, 1906. One of them, for $275, was on the life of the woman, and made payable to the prisoner. The others were on the life of Moore, payable to the woman.

James Moore was held without bail to await the action of the grand jury. Moore's son, Edward, testified that his father was accused by the dead woman of having brutally beaten her last Sunday. Moore admitted striking her.

WILL RECLAIM 1,000,000 ACRES

Biggest Irrigation Project by Private Capital to be Launched.

DENVER, Aug. 28.—Recently there has been filed with the State Engineer of Colorado papers which have for their purpose the redemption of nearly 1,000,000 acres of arid land, the largest irrigation proposition that has ever been undertaken by private capital.

Frank J. McCarthy, a civil engineer of Denver, is now drafting plans to build a reservoir that will cover twenty-four square miles, having an average depth of thirty-five feet and will use the entire surplus water of the Platte river.

Heretofore it has been estimated that 38,115,000,000 cubic feet of water wasted yearly in the Platte river, water which, if properly diverted and used on land adjoining would irrigate one million acres of land and would support one thousand people.

The proposition is being financed by a syndicate of New York and London bankers. Engineer McCarthy estimates that the reservoir and dam will cost in the neighborhood of $4,000,000.

PROFESSOR MILLER LECTURES.

BERKELEY, Aug. 28.—The first college of commerce lecture which was given yesterday afternoon by Professor A. C. Miller was in the form of a prospectus of the work and development of the college of commerce.

These lectures are given every Monday afternoon and deal for the most part with economic problems.

ESPERANTO FOR NAVAL OFFICERS

Academy Board Considers Teaching Universal Language to Them.

WASHINGTON, Aug. 28.—Shall naval officers be taught Esperanto, the universal language? The naval academy board is considering a letter of William Baff of Worcester, Mass., who says that with a daily lesson of one hour for a period of five months the midshipmen at Annapolis would readily acquire a complete knowledge of Esperanto and would be able to read, write and speak it fluently.

Mr. Baff suggests this to the board only as a supplementary language.

RIDDLE HOUSE; KILL INMATES

Police and Troops Battle With Revolutionists to the Death.

RIGA, Aug. 28.—Police and troops today surrounded a lodging house at St. Olivia street, where bombs had been discovered. The revolutionists inside fired with rifles from the windows on the attacking party and also threw a bomb, whereupon the troops riddled the house with bullets, killing or wounding all of the inmates. Two men and a woman were killed.

At another place in the suburbs a Lettish student was killed and several were wounded while resisting arrest.

PURITY IN MILK
is absolutely insured and guaranteed by our new perfected
PASTEURIZING PROCESS
which renders all milk, butter and cream free from all bacilli.
All physicians endorse it.
New Jersey Farm Creamery
TENTH AND MARKET STREETS, OAKLAND.

WANT ADS
Bring Quick
RETURNS
WHEN PLACED IN
The Tribune
Let Us Introduce You to Our Circle of Friends
TRIBUNE WANT ADS.

Rainier Beer
Ask Your Dealer for it

NO BETTER—UNEXCELLED.
NOTED FOR ITS PURITY.
KIRCHNER & MANTE
ALAMEDA COUNTY AGENTS.
BOTTLING WORKS:
FIRST AND JACKSON STREETS.
PHONE OAKLAND 596.
UP-TOWN OFFICE:
N. W. CORNER FRANKLIN AND NINTH STREETS.

In the Early Autumn
or late Summer days there is nothing so stylish, handsome and dignified as a Prince Albert or Cutaway suit artistically made and elegantly furnished, such as a tailor who understands his business can fit you out with. If you are not "the glass of fashion and mould of form" there is no one that can make you so like Brown & McKinnon.
BROWN & McKINNON
1018 BROADWAY

CASTORIA

for Infants and Children.

Castoria is a harmless substitute for Castor Oil, Paregoric, Drops and Soothing Syrups. It is Pleasant. It contains neither Opium, Morphine nor other Narcotic substance. [illegible] and allays Feverishness. It [illegible] Colic. It relieves Teething Troubles and cures Constipation. It regulates the Stomach and Bowels, [illegible] and natural sleep. The Children's Panacea—The Mother's Friend.

The Kind You Have Always Bought

Bears the Signature of

Chas. H. Fletcher.

In Use For Over 30 Years.

MANY MOURN PASSING OF BRIGHT YOUNG LIFE

Impressive Services Held Over the Remains of A. H. Norton, Whose Death Shocked Community.

[illegible] bearers—were Frank Pratt, Sy [illegible] Charles Williams, Edgar Hines, J. [illegible] and Morton Wilcox.

[illegible] from each publication [illegible] of the bay were in attendance [illegible] floral pieces were sent [illegible] home.

[illegible] Norton was but 25 years of [illegible] was well [illegible] in business [illegible] knowledge for one of his [illegible] death brought to light a [illegible] he having recently [illegible] Miss Orion O'Bannon [illegible]. The young bride is [illegible] grief at the untimely [illegible] man she loved.

[illegible] was the only son of [illegible] Norton. He [illegible] affectionate to his par[illegible] friends.

[illegible] remains of the young man [illegible] from view at the crematory [illegible] impressive services of the [illegible] church were continued [illegible] words of the Rev. [illegible] In the midst [illegible] in death. Peace to his ashes.

[illegible] mourners answered fervently [illegible]

AUTOMOBILE PATHFINDERS BACK FROM TRIP TO YOSEMITE VALLEY

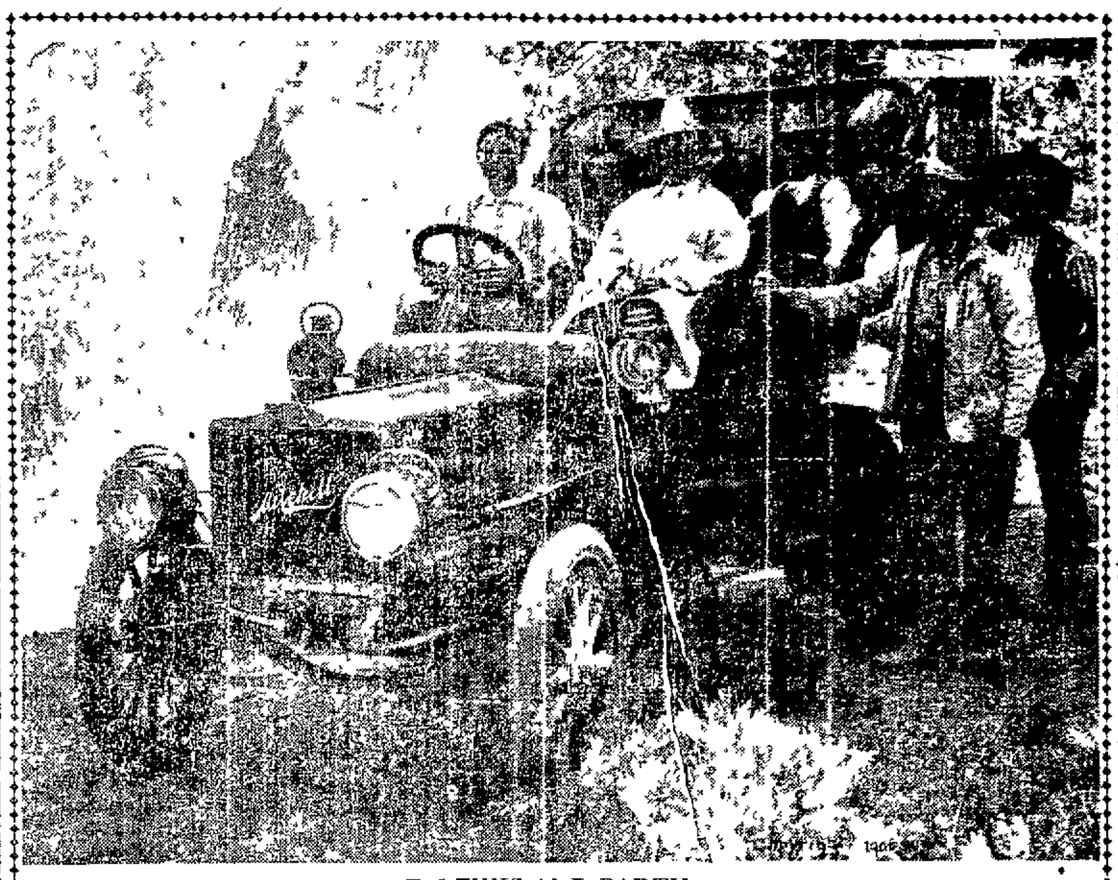

W. T. LEWIS AND PARTY

Party of Eight Proves First to Drive Machines Over Wawona Route--Hardships Encountered, but Trip Is Successful.

W. T. Lewis was one of a party of eight which left Los Angeles August 7 for a tour through the Yosemite Valley, arriving in Oakland Saturday morning, August 25.

The party made the tour in two powerful Mitchell touring cars, making frequent stopovers at the different towns on the route.

To a TRIBUNE reporter Mr. Lewis said:

"Upon arriving at Wawona we were told by several parties that the trip could not be made in automobiles over the Wawona route on account of the steep grades and the narrowness of the roads. But we decided to take the chances at any rate.

"Our party was the first automobile party to go into the valley by the Wawona route this year. We always managed to give half of the road to teams which we met coming down the grade.

FORCED TO HALT.

"At one place on the road we were held up. Yes, actually held up by a large boulder weighing five or six tons which completely blocked the road. There being only five gentlemen in our party we were forced to wait for assistance from other sources. In a few moments we were joined by three men who were coming up the road in a spring wagon. We then fastened a rope around the boulder and hitched the rope to my machine, by which means we shifted the boulder so as to leave a clear passage.

"We found upon examination that the boulder had originally rested only two or three feet from the road and we saw footprints all about the spot, so we inferred that some persons inclined to make trouble for others had rolled the large boulder so as to completely block the road.

ANOTHER OBSTACLE.

"Farther on up the road we came to a tree which completely blocked our progress until we had it chopped away.

"The party was in two machines, the first one being driven by my daughter, Miss Helen T. Lewis. In crossing the Mojave desert our machine had to keep from two to three miles behind the other owing to the immense cloud of dust which was stirred up by the first machine.

"If we arrived in a town about two o'clock in the afternoon we would usually wait until the next morning before starting out again.

"We arrived in Oakland Saturday morning and I must say that we had a very delightful trip.

CLIMBED STEEP GRADES.

"We took the steepest of grades with ease at a good speed and did not have any trouble with our machines whatever. I am confident that our automobiles will go any place that any other machine will go and make just as good time."

The parties in the car driven by Miss Lewis were Mr. and Mrs. Dale Carleton and Dr. W. C. Lewis. In the car with Mr. Lewis were Mrs. Lewis, R. B. Dickinson and H. A. Stone, chauffeur.

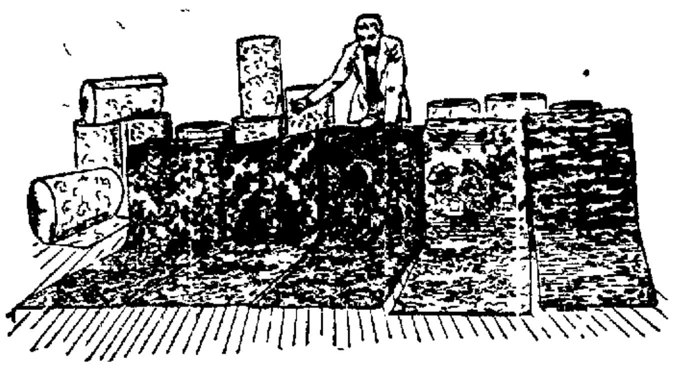

The Busy Carpet Dept.

WILL BE BUSIER THAN EVER NOW, AS WE HAVE RECEIVED ANOTHER SHIPMENT OF CARPETS, INCLUDING SOME RICH AXMINSTERS AND SOME OF THOSE HIGH GRADE IMPORTED ENGLISH MAKE BODY BRUSSELS. THESE ARE MORE ARTISTIC IN DESIGN AND THE COLORS BETTER THAN EVER. THEY ARE ABSOLUTELY THE BEST BODY BRUSSELS TO BE HAD, CONSIDERING THAT ANY BODY BRUSSELS IS GOOD, THESE BEING FAR SUPERIOR TO THE COMMON MAKES, THEY ARE CERTAINLY THE CARPET TO CONSIDER WHEN BUYING. THEY ARE PRICED THIS SEASON AT $1.95 PER YARD. OTHER MAKES PRICED LESS.

Special Announcement

BEGINNING SATURDAY, SEPTEMBER 1ST, WE WILL CONDUCT OUR SATURDAY EVENING SPECIALS, WHICH WERE DISCONTINUED JUST AFTER THE EARTHQUAKE. THESE SPECIALS WERE ALWAYS THE TALK OF THE TOWN—ALWAYS SOMETHING USEFUL. DON'T MISS ONE. WATCH FOR FRIDAY'S AND SATURDAY'S AD.

Phone Oakland 1101

CASH OR CREDIT
BRALEY-GROTE FURNITURE CO.
COMPLETE HOUSE FURNISHERS
Broadway, Next to Postoffice.

RUSSIA SEEKS FOR ESCAPE

Horrors of Worst Kind of Civil War" Stir Advisers of the Government.

ST. PETERSBURG, Aug. 28.—The [illegible] Peterhof apparently is divided [illegible] how to meet the campaign [illegible] terrorists. Premier Stolypin [illegible], however, have taken [illegible] repression upon a [illegible] which would drive the whole population into revolt. The premier's [illegible] reflected by the Rossia today, [illegible] declares the government [illegible] be frightened into abandoning the reform program. It is only [illegible], the paper asserts, to draw [illegible] between loyal opposition and those who by word and act seek the destruction of the government.

The Novoe Vremya proposes, as an [illegible] horrors of the worst kind [illegible] civil war, to confer upon the cabinet authority to prepare a constitution which will realize the hope of [illegible] Liberals. The Svelt continues [illegible] concert of the powers [illegible] suppress anarchy and anarchists.

URGE DICTATORSHIP.

Against the comparatively moderate propositions the reactionary party [illegible] is urging a dictatorship, and the Strana publishes a report that [illegible] of the council for [illegible] defense an extraordinary concerns somewhat similar to that which created the committee of public security after the assination of Alexander II has been called to meet at Peterhof during the latter part of the week.

The funerals of the victims of the bomb explosion of Saturday last at the residence of Premier Stolypin were [illegible] under military escort.

TO SUPPRESS PARLIAMENT.

MOSCOW, Aug. 28.—The monarchist [illegible] in an address to the emperor [illegible] published openly appeals for a dictatorship which will put an end to the demoralization in the army and also urges the complete suppression of parliament and the restoration of the unlimited autocracy.

Should his majesty, however, insist on returning the parliament the monarchists promise to at participation in the elections upon the condition of a change in the election law providing for the exclusion of the Jews from the suffrage.

The Black Hundred organization [illegible] conducting an agitation against the intelligencia and Jews.

BETROTHED NEEDN'T TELL THEIR RELIGION

MADRID, Aug. 28.—A royal decree published today restores the civil marriage formalities and suppresses the obligation on the part of the parties desiring to get married to declare their religion. This is directly opposed to the papal nuncio's claim.

JAPANESE ARRIVE.

PARIS, Aug. 28.—Official advices received here today say that the Russo-Japanese delegates charged with the delimitation of the frontier on the island of Sakhalin have arrived there and begun work.

MERCHANTS' EXCHANGE TO ENDORSE BONDS

The Merchants' Exchange will meet this evening and endorse the sewer bonds which are to be voted on on September 4th.

Mayor Mott has sent the following letter to the Exchange in relation to the election:

August 24th, 1906.

"To the Officers and Members of the Merchants' Exchange of Oakland. Gentlemen.—I desire to call the attention of the members of your exchange to the very important bond election that is to be held on Tuesday, September 4th. The project embraces all the necessary storm and sanitary sewers that must be built by the municipality. The matter has been gone over very carefully by the city administration and there is no other alternative but to provide for their payment by the issuance of bonds. Inasmuch as it is absolutely necessary that many of these sewers be constructed before winter rains set in, you will appreciate the importance of insuring the bonds at this time. I am therefore appealing to your organization to give this proposition its hearty endorsement not only as a body but individually at the polls.

Very respectfully yours,
FRANK K. MOTT,
Mayor."

TO OBSERVE LABOR DAY IN SERVICES.

The Centennial Presbyterian church, Twenty-fourth avenue and East Seventeenth street, announces that next Sunday, September 2, will be observed as "Labor Day Sunday." A very cordial invitation is extended to labor unions and labor people in general to participate in the services.

At 11 a. m. the pastor, O. E. Hart, D. D., will speak on "Religion and Industry," and at 7:30 p. m. he will speak on "The Church and the Labor Movement."

The pastor says: "Whether you love the church or hate it, whether you ordinarily go to church or do not go, come on this Labor Sunday."

Your Nerves

[illegible]

Dr. Miles' Nervine

[illegible]

Best Place for Diamonds, Watches, Jewelry, Silverware or Cut Glass

H. Morton Gold and Silversmith
1109 Broadway, Oakland

Optical Leadership

We progress [illegible] we are ambitious [illegible] because we are [illegible]. We will spend [illegible] to get new machinery [illegible] whatever may enable us [illegible] you better goods [illegible] better service.

We do the [illegible] business in five [illegible] in this State. Those who [illegible] have ngt progress [illegible] equipment [illegible] ambition keeps them [illegible].

CHINN-BERETTA FACTORY ON PREMISES OPTICAL COMPANY

466 Thirteenth Street
Bet. Broadway and Washington
Oakland
San Francisco Stockton
Sacramento Fresno

SPECIAL! SPECIAL!

Just Received a fine line of **ETON SUITS** from the East in all colors and mixtures. Jackets all silk lined, in very best taffeta. Skirts circular and gore circular. Very nobby at $24.00

COSGRAVE'S THE NEW SUIT HOUSE
Twelfth Street at Franklin